Processed USDA Foods

Nutrition Information

SY 2015-2016

Idaho State Department of Education
Child Nutrition Programs
P O Box 83720
Boise, Idaho 83720-0027

Idaho State Department of Education

2015-2016 SY Processors

AdvancePierre Foods (Fruit, Peanut Butter, Pork)
Fully Cooked Pork Sausage Patties (3750)
Fully Cooked Charbroiled Beef Steaks (3760)
Peach Fruit Cups (801401)
Pear Fruit Cups (802401)
Peanut Butter Cups (90011)
Peanut Butter & Grape Jelly Jamwich (92123)
Peanut Butter & Strawberry Jelly Jamwich (92127)
Peanut Butter & Jelly on Graham Wafers (A1290)
Peanut Butter & Banana Jamwich (A1312)

Bongard's Creameries (Cheese)
Cheddar Cheese Stick (40291)
Marble Cheese Stick (40293)
Mozzarella Cheese Stick (40295)
Pepper Jack Cheese Stick (40297)

Channel Fish Processing (Fish)
Oven Ready WG Breaded Pollock (325005C7)

Gold Kist Farms (Chicken)
Chicken Fajita Strips (1325)
Whole Grain Chicken Patty (6616)
Breaded Chicken 8 Piece Cut Up Parts (8820)
Whole Grain Hot & Spicy Breaded Chicken Patty (666600)

Idaho State Department of Education

2015-2016 SY Processors

J.T.M. Provisions (Pork, Tomato, Cheese)
Creamy Tomato Soup (5113)
Three Bean Chili (5383)
Marinara Sauce (5703)
Queso Blanco Sauce (5718)
Alfredo Sauce (5722)
Whole Grain Macaroni & Cheese (5768)
Fully Cooked Shredded Pork BBQ (5414)
Cooked Diced Pork Roast (5877)

Ling's Foods (Chicken)
Mandarin Orange Chicken Jr (8-52724-15555-5)
Spicy Sichuan Chicken (8-52724-15556-2)
BBQ Teriyaki Chicken (8-52724-15554-8)

Michael Foods (Eggs)
Whole Grain Cinnamon Glazed French Toast (75014)
Scrambled Eggs (85019)

Mrs. Clark's Foods (Vegetable Oil)
Reduced Calorie Mayonnaise (70034 52960)

National Food Group, Inc. (Fruit)
Applesauce Cups Cinnamon (1410-282A)
Applesauce Cup Plain (3500-282A)
Applesauce Cup Strawberry Banana (A3700-235A)
Peaches Fruit Cup Diced (1740)
Pear Fruit Cup Diced (1780)

Rich Chicks (Chicken)
Whole Grain Breaded Chicken Nuggets (54410)

Idaho State Department of Education

2015-2016 SY Processors

Rich Product (Pork)
Whole Grain Hand Pulled Pork (87067)

Simplot (Potato)
Potatoes, Miniature Flame Roasted (0488)
Conquest Sidewinders (32168)

Sunny Fresh (Cargill) (Eggs)
French Toast Sticks WG Cinnamon Glazed (40067)
Egg Patties Grilled (40710)

Trident Seafood (Fish)
Pollock Serpentine Cut Portions (417450)
Crunchy Breaded Fish Wedge (418320)

Tyson Foods (Chicken & Beef)
Fully Cooked Flamebroiled Beef Burger (9779-0328)
Diced Chicken (22830-928)
Pulled Blend Dark/White Chicken Meat (25560-928)
Coated Whole Muscle Chunk (70387-928)

Nutrition Information
AdvancePierre Foods

(Pork)
Fully Cooked Pork Sausage Patties (3750)

(Beef)
Fully Cooked Charbroiled Beef Patties (3760)

(Fruit)
Peach Fruit Cups (801401)
Pear Fruit Cups (802401)

(Peanut Butter)
Peanut Butter Cups (90011)
Peanut Butter & Grape Jelly Jamwich (92123)
Peanut Butter & Strawberry Jelly Jamwich (92127)
Peanut Butter & Jelly on Graham Wafers (A1290)
Peanut Butter & Banana Jamwich (A1312)

AdvancePierre Foods

CN FULLY COOKED PORK SAUSAGE PATTIES

PRODUCT CODE **3750**

SAMPLE COPY NOT FOR DOCUMENTING FEDERAL MEAL REQUIREMENTS

CN

051061

CN EACH 1.70 OZ. FULLY COOKED PORK SAUSAGE PATTY PROVIDES 1.00 OZ. EQUIVALENT MEAT FOR CHILD NUTRITION MEAL PATTERN REQUIREMENTS. (USE OF THIS LOGO AND STATEMENT AUTHORIZED BY THE FOOD AND NUTRITION SERVICE, USDA 08-00.) CN

CN

INGREDIENTS: GROUND PORK (NOT MORE THAN 20% FAT), SEASONING (DEXTROSE, FLAVORINGS, HYDROLYZED CORN PROTEIN, CARAMEL COLOR), SALT

USDA PROCESS CONTROL CERTIFICATION PROGRAM

0 00 71421 03750 0

HEATING INSTRUCTIONS: FROM A FROZEN STATE: BAKE ON A PAN IN PREHEATED CONVECTION OVEN AT 350 FOR 5-8 MINUTES OR IN A PREHEATED CONVENTIONAL OVEN AT 350 FOR 6-10 MINUTES. MICROWAVE FOR ABOUT 1-25 SECONDS. MICROWAVE OVENS VARY. TIMES GIVEN ARE APPROXIMATE.

CONTAINS COMMODITIES DONATED BY THE UNITED STATES DEPARTMENT OF AGRICULTURE
THIS PRODUCT SHALL BE SOLD ONLY TO ELIGIBLE RECIPIENT AGENCIES
AdvancePierre Foods, Inc. 9990 Princeton Glendale RD. Cincinnati, OH 45246 (AR)

NET WT. 18.75 LBS.

KEEP FROZEN
????????? ??,????

LM3750 080312

CN FULLY COOKED PORK SAUSAGE PATTIES
CARAMEL COLOR ADDED

PRODUCT CODE **3750**

NET WT. 18.75 LBS.

0 00 71421 03750 0

Nutritional Data:

Name	UoM	Per Serving	Per 100g
Calcium	mg	10.5	31.2
Calories	kcal	74.3	221.2
Calories from Fat	kcal	43.0	128.0
Cholesterol	mg	23.9	71.3
Dietary Fiber	g	0.0	0.2
Iron	mg	0.3	1.1
Protein	g	6.7	20.2
Saturated Fat	g	1.5	4.7
Serving Size	g	33.6	100.0
Sodium	mg	258.9	770.8
Sugars	g	0.4	1.2
Total Carbohydrate	g	0.4	1.2
Total Fat	g	4.7	14.2
Trans Fat	g	0.0	0.1
Vitamin A	IU	16.0	47.9
Vitamin C	mg	0.0	0.1

Smart Picks™ Pork Sausage Pattie

Item #:	Pieces Per Case:	Piece Size (oz.):	Case Weight (lb.):
3750	250	1.20	18.75

AdvancePierre Foods

Product Source: ROSS

Description: Fully cooked, all meat pork sausage pattie. CN labeled Commodity processed product

Technical Label Name: Fully Cooked Pork Sausage Patties Caramel Color Added

Packaging Type: BULK-LINER

Master Case UPC Code: 00071421037500

Master Case Length: 19 88000

Master Case Width: 13 00000

Master Case Height: 6 63000

Master Case Cube: 0 99160

Cases/Layer: 7

Cases/Pallet: 42

Layers/Pallet: 6

Frozen Shelf Life (days): 365

Refrigerated Shelf Life (days): 0

CN Credit: 1 OZ MMA PORK

Nutrition Facts:

Serving Size: 1.20 OZ (34 g)
Servings Per Container: 250

Calories / Calories from Fat:	70 / 45
	% Daily Value **
Total Fat 5 g	8%
Saturated Fat 1.5 g	8%
Trans Fat 0 g	
Cholesterol 25 mg	8%
Sodium 260 mg	11%
Total Carbohydrate 0 g	0%
Dietary Fiber 0 g	0%
Sugars 0 g	
Protein 7 g	
Vitamin A	0%
Vitamin C	0%
Calcium	2%
Iron	2%

** Percent Daily values are based on a 2,000 calorie diet. Your daily values may be higher or lower depending on your calorie needs.

Preparation Method:

Conventional Oven. From frozen state, bake in preheated 350 degree f conventional oven for 8-10 minutes.

Convection Oven From frozen state, bake in preheated 350 degree f convection oven for 5-8 minutes

Microwave On high for about 1 minute 15 seconds. Times given are approximate. Ovens vary. Adjust accordingly

Ingredient Statement: INGREDIENTS GROUND PORK (NOT MORE THAN 20% FAT), SEASONING (DEXTROSE, FLAVORINGS, HYDROLYZED CORN PROTEIN, CARAMEL COLOR), SALT.

Master-Case-Labels: 3750

AdvancePierre Foods

CN FULLY COOKED CHARBROILED BEEF STEAKS

CHOPPED AND FORMED

CARAMEL COLOR ADDED

SAMPLE COPY NOT FOR DOCUMENTING FEDERAL MEAL REQUIREMENTS

PRODUCT CODE

3760

CN

EACH 2.30 OZ. CHARBROILED BEEF PATTY PROVIDES 2.00 OZ. EQUIVALENT MEAT FOR CHILD NUTRITION MEAL PATTERN REQUIREMENTS. (USE OF THIS LOGO AND STATEMENT AUTHORIZED BY THE FOOD AND CONSUMER SERVICE, USDA 01-90.)

036045

CN

INGREDIENTS: GROUND BEEF (NOT MORE THAN 20% FAT), SEASONING (HYDROLYZED CORN PROTEIN, DEXTROSE, SALT, FLAVORINGS), SODIUM PHOSPHATES, CARAMEL COLOR.

HEATING INSTRUCTIONS: FROM A FROZEN STATE, BAKE ON A PAN IN PREHEATED CONVECTION OVEN AT 350 FOR 8 MINUTES OR IN A PREHEATED CONVENTIONAL OVEN AT 350 FOR 12 MINUTES. MICROWAVE ON FULL POWER FOR 1-2 MINUTES. MICROWAVE OVENS VARY. TIMES GIVEN ARE APPROXIMATE.

USDA PROCESS CONTROL CERTIFICATION PROGRAM

0 00 71421 03760 9

CONTAINS COMMODITIES DONATED BY THE U.S. DEPARTMENT OF AGRICULTURE - THIS PRODUCT SHALL BE SOLD ONLY TO ELIGIBLE RECIPIENT AGENCIES.

NET WT. 20.13 LBS.

KEEP FROZEN

AdvancePierre Foods, Inc. 9990 Princeton Glendale RD. Cincinnati, OH 45246

????????? ??,????

LM3760 062414

CN FULLY COOKED CHARBROILED BEEF STEAKS

CHOPPED AND FORMED

CARAMEL COLOR ADDED

PRODUCT CODE

3760

NET WT. 20.13 LBS.

0 00 71421 03760 9

Nutritional Data:

Name	UoM	Per Serving	Per 100g
Calcium	mg	5.4	8.4
Calories	kcal	150.0	233.0
Calories from Fat	kcal	98.4	152.8
Cholesterol	mg	45.7	71.0
Dietary Fiber	g	0.0	0.0
Iron	mg	1.1	1.7
Protein	g	11.6	18.1
Saturated Fat	g	4.3	6.7
Serving Size	g	64.4	100.0
Sodium	mg	260.7	404.8
Sugars	g	0.3	0.5
Total Carbohydrate	g	0.4	0.7
Total Fat	g	10.9	16.9
Trans Fat	g	0.6	1.0
Vitamin A	IU	0.1	0.1
Vitamin C	mg	0.0	0.0

Smart Picks™ Flamebroiled Chopped Beef Steak

Item #:	Pieces Per Case:	Piece Size (oz.):	Case Weight (lb.):
3760	140	2.30	20.13

AdvancePierre Foods

Product Source: ROSS

Description: Fully cooked, lightly seasoned, chopped beef steak (80/20) Homestyle shape with prominent charmarks. CN labeled Commodity processed product

Technical Label Name: Flame Broiled Beef Steaks (Chopped and Formed) Caramel Color Added

Packaging Type: BULK-LINER

Master Case UPC Code: 00071421037609

Master Case Length: 19.88000

Master Case Width: 13.00000

Master Case Height: 6.63000

Master Case Cube: 0.99160

Cases/Layer: 7

Cases/Pallet: 42

Layers/Pallet: 6

Frozen Shelf Life (days): 455

Refrigerated Shelf Life (days): 0

CN Credit: 2 OZ MMA BEEF

Nutrition Facts:

Serving Size: 2.30 OZ (64 g)
Servings Per Container: 140

		% Daily Value **
Calories / Calories from Fat:	150 / 100	
Total Fat	11 g	17%
Saturated Fat	4.5 g	23%
Trans Fat	0.5 g	
Cholesterol	45 mg	15%
Sodium	260 mg	11%
Total Carbohydrate	0 g	0%
Dietary Fiber	0 g	0%
Sugars	0 g	
Protein	12 g	
Vitamin A		0%
Vitamin C		0%
Calcium		0%
Iron		6%

** Percent Daily values are based on a 2,000 calorie diet. Your daily values may be higher or lower depending on your calorie needs

The trans fats reported on this product's nutrition facts panel are naturally occurring.

Preparation Method:

Conventional Oven: From frozen state, bake in preheated 350 degree f conventional oven for 12 minutes

Convection Oven: From frozen state, bake in preheated 350 degree f convection oven for 8 minutes.

Microwave: On high for about 1-2 minutes. Times given are approximate.Ovens vary. Adjust accordingly

Ingredient Statement: INGREDIENTS: Ground Beef (Not More Than 20% Fat), Seasoning (Hydrolzyed Corn Protein, Dextrose, Salt, Flavorings), Sodium Phosphates, Caramel Color

CN Equivalency Statement: 3760

Master-Case-Labels: 3760

AdvancePierre Foods

CORPORATE OFFICES
9990 Princeton Glendale Road
Cincinnati, OH 45246
Phone 800-543 1604/513-874-8741
Fax 513-874-7180

PRODUCT ANALYSIS FORM FOR NON-CN PRODUCTS
PRODUCT FORMULATION STATEMENT FOR VEGETABLE/FRUIT/JUICE PRODUCT (VFJ)

Product Name: Peach Fruit Cup Code No: 801401

Manufacturer: AdvancePierre Foods

Case/Pack/Count/Portion Size: Net Wt. 28.50Lbs / 96/4.75oz Cups

I. Vegetable

The chart below shows how the creditable amount of Vegetable determination.

Description of Creditable Ingredients per Food Buying Guide	Ounces per Raw Portion of Creditable Ingredient	Divide by	Multiply	Food Buying Guide Yield	Creditable Amount*
			x		
			x		
A. Total Creditable Amount[1]					N/A

*Creditable Amount – Multiply ounces per raw portion of creditable ingredient by the Food Buying Guide yield.

II. Fruit/Juice Product

If the product contains Fruit, the chart below to determine the creditable amount of Fruit is filled out.

Description of Creditable Ingredients per Food Buying Guide	Food Buying Guide Yield (oz per quarter cup)	Ounces per Raw Portion of Creditable Ingredient (Based on two ¼ cup servings)	Creditable Amount*
Peaches, Canned, Diced	2.181	2.181x2	4.362
B. Total Creditable Amount[1]			4.362 oz

*Creditable Amount – Based on Current Food Buying Guide Yields for ¼ Cup Servings. (Two ¼ Cup Servings = Total Creditable Amount for One ½ Cup Serving)

Total weight (per portion) of product as purchased: 4.75 oz.

I certify that the above information is true and correct (Based On Current Food Buying Guide Yields) and that a 4.75 - ounce serving of the above product (ready for serving) contains 1/2 cup serving of equivalent Fruit when prepared according to directions.

(Reminder: Total creditable amount cannot count for more than the total weight of product)

In order to be creditable, a juice must contain a minimum of 100% full-strength juice and then, only the full-strength juice portion may be counted to meet the VFJ requirement. If less than full strength juice is used, the volume of liquid must be adjusted and credited based on a full strength equivalency. As of November 24, 1997, policy is revised to require that all fruit-juices must be pasteurized. Some kinds of juice and cider have not been pasteurized. Frozen fruit bars must state the amount of 100% fruit juice is contained in each serving. Cooked dried beans or peas may be counted either as a VFJ or as a MMA but not as both in the same meat or food item.

Ashley M Sexton

Ashley Sexton
Child Nutrition Labeling Technologist

September 27, 2013
Date

**This is not a CN labeled product and the CN PQC Program, which ensures that every production run obtains the above numbers, is not applicable to the production of this item. The numbers above are based on current specifications.

Nutritional Data:

Name	UoM	Per Serving	Per 100g
Calcium	mg	5.3	3.9
Calories	kcal	93.7	70.4
Calories from Fat	kcal	0.2	0.1
Cholesterol	mg	0.0	0.0
Dietary Fiber	g	0.0	0.0
Iron	mg	0.0	0.0
Protein	g	0.0	0.0
Saturated Fat	g	0.0	0.0
Serving Size	g	133.0	100.0
Sodium	mg	12.9	9.7
Sugars	g	19.7	14.8
Total Carbohydrate	g	22.6	17.0
Total Fat	g	0.0	0.0
Trans Fat	g	0.0	0.0
Vitamin A	IU	284.5	213.9
Vitamin C	mg	1.3	1.0

Peach Fruit Cup

Item #:	Pieces Per Case:	Piece Size (oz.):	Case Weight (lb.):
801401	96	4.75	28.50

AdvancePierre Foods

Product Source: ROSS

Description: Contains diced peaches Packaged in a sealed individualserving cup Meets 1/2-cup fruit equivalent Thaw andserve Commodity processing available

Packaging Type: BULK-CUP

Master Case UPC Code: 00071421811407

Master Case Gross Weight: 33 83000

Master Case Length: 18.31300

Master Case Width: 12.31300

Master Case Height: 10.62500

Master Case Cube: 1 38650

Cases/Layer: 8

Cases/Pallet: 64

Layers/Pallet: 8

Frozen Shelf Life (days): 365

Refrigerated Shelf Life (days): 0

CN Credit: NOMEAT 0 5 CUP Fruit

Preparation Method:
Ready To Eat: Thaw and serve

Nutrition Facts:

Serving Size: 4.75 OZ (133 g)
Servings Per Container: 96

Calories / Calories from Fat:	90 / 0
	% Daily Value **
Total Fat 0 g	0%
Saturated Fat 0 g	0%
Trans Fat 0 g	
Cholesterol 0 mg	0%
Sodium 15 mg	1%
Total Carbohydrate 23 g	8%
Dietary Fiber 0 g	0%
Sugars 20 g	
Protein 0 g	
Vitamin A	6%
Vitamin C	2%
Calcium	0%
Iron	0%

** Percent Daily values are based on a 2,000 calorie diet. Your daily values may be higher or lower depending on your calorie needs.

Ingredient Statement: INGREDIENTS PEACHES (DICED PEACHES, WATER, CORN SYRUP, SUGAR), PEAR JUICE CONCENTRATE, WHITE GRAPE JUICE CONCENTRATE, POTASSIUM SORBATE

CN Equivalency Statement: 801401

AdvancePierre Foods

CORPORATE OFFICES
9990 Princeton Glendale Road
Cincinnati, OH 45246
Phone 800-543-1604/513 874 8741
Fax 513-874-7180

PRODUCT ANALYSIS FORM FOR NON-CN PRODUCTS
PRODUCT FORMULATION STATEMENT FOR VEGETABLE/FRUIT/JUICE PRODUCT (VFJ)

Product Name: Pear Fruit Cup Code No: 802401

Manufacturer: AdvancePierre Foods

Case/Pack/Count/Portion Size: Net Wt. 28.50 Lbs / 96/4.75oz Cups

I. Vegetable

The chart below shows how the creditable amount of Vegetable determination.

Description of Creditable Ingredients per Food Buying Guide	Ounces per Raw Portion of Creditable Ingredient	Divide by	Multiply	Food Buying Guide Yield	Creditable Amount*
			x		
			x		
A. Total Creditable Amount[1]					**N/A**

*Creditable Amount – Multiply ounces per raw portion of creditable ingredient by the Food Buying Guide yield.

II. Fruit/Juice Product

If the product contains Fruit, the chart below to determine the creditable amount of Fruit is filled out.

Description of Creditable Ingredients per Food Buying Guide	Food Buying Guide Yield (oz per quarter cup)	Ounces per Raw Portion of Creditable Ingredient (Based on two ¼ cup servings)	Creditable Amount*
Pears, Canned, Diced	2.226	2.226x2	4.45
B. Total Creditable Amount[1]			**4.45 oz**

*Creditable Amount – Based on Current Food Buying Guide Yields for ¼ Cup Servings. (Two ¼ Cup Servings = Total Creditable Amount for One ½ Cup Serving)

Total weight (per portion) of product as purchased: 4.75 oz.

I certify that the above information is true and correct (Based On Current Food Buying Guide Yields) and that a 4.75 - ounce serving of the above product (ready for serving) contains 1/2 cup serving of equivalent Fruit when prepared according to directions.

(Reminder: Total creditable amount cannot count for more than the total weight of product)

In order to be creditable, a juice must contain a minimum of 100% full-strength juice and then, only the full-strength juice portion may be counted to meet the VFJ requirement. If less than full strength juice is used, the volume of liquid must be adjusted and credited based on a full strength equivalency. As of November 24, 1997, policy is revised to require that all fruit-juices must be pasteurized. Some kinds of juice and cider have not been pasteurized. Frozen fruit bars must state the amount of 100% fruit juice is contained in each serving. Cooked dried beans or peas may be counted either as a VFJ or as a MMA but not as both in the same meat or food item.

Ashley M Sexton

Ashley Sexton
Child Nutrition Labeling Technologist

September 27, 2013
Date

**This is not a CN labeled product and the CN PQC Program, which ensures that every production run obtains the above numbers, is not applicable to the production of this item. The numbers above are based on current specifications.

Nutritional Data:

Name	UoM	Per Serving	Per 100g
Calcium	mg	6.9	5.2
Calories	kcal	103.4	77.7
Calories from Fat	kcal	2.0	1.5
Cholesterol	mg	0.0	0.0
Dietary Fiber	g	0.9	0.7
Iron	mg	0.2	0.2
Protein	g	0.2	0.2
Saturated Fat	g	0.0	0.0
Serving Size	g	133.0	100.0
Sodium	mg	14.3	10.7
Sugars	g	19.9	15.0
Total Carbohydrate	g	24.8	18.6
Total Fat	g	0.2	0.1
Trans Fat	g	0.0	0.0
Vitamin A	IU	4.9	3.7
Vitamin C	mg	0.1	0.1

Pear Fruit Cup

Item #:	Pieces Per Case:	Piece Size (oz.):	Case Weight (lb.):
802401	96	4.75	28.50

AdvancePierre Foods

Product Source: ROSS

Description: Contains diced pears. Packaged in a sealed, individualserving cup. Meets 1/2-cup fruit equivalent. Thaw andserve. Commodity processing available.

Packaging Type: BULK-CUP

Master Case UPC Code: 00071421812404

Master Case Gross Weight: 33.83000

Master Case Length: 18.31300

Master Case Width: 12.31300

Master Case Height: 10.62500

Master Case Cube: 1.38650

Cases/Layer: 8

Cases/Pallet: 64

Layers/Pallet: 8

Frozen Shelf Life (days): 365

Refrigerated Shelf Life (days): 0

CN Credit: NOMEAT 0.5 CUP Fruit

Nutrition Facts:

Serving Size: 4.75 OZ (133 g)
Servings Per Container: 96

Calories / Calories from Fat:	100 / 0
	% Daily Value **
Total Fat 0 g	0%
Saturated Fat 0 g	0%
Trans Fat 0 g	
Cholesterol 0 mg	0%
Sodium 15 mg	1%
Total Carbohydrate 25 g	8%
Dietary Fiber 1 g	4%
Sugars 20 g	
Protein 0 g	
Vitamin A	0%
Vitamin C	0%
Calcium	0%
Iron	2%

** Percent Daily values are based on a 2,000 calorie diet. Your daily values may be higher or lower depending on your calorie needs.

Preparation Method:
Ready To Eat. Thaw (frozen product). thaw in refrigerator overnight then eat

Ingredient Statement: INGREDIENTS: Pears (Diced Pears, Water, Sugar), Pear Juice Concentrate, White Grape Juice Concentrate, Potassium Sorbate

CN Equivalency Statement: 802401

AdvancePierre Foods

CORPORATE OFFICES
9990 Princeton Glendale Road
Cincinnati, OH 45246
Phone 800-543-1604/513-874-8741
Fax 513-874-7180

PRODUCT ANALYSIS FORM FOR NON-CN PRODUCTS
PRODUCT FORMULATION STATEMENT FOR MEAT/MEAT ALTERNATE (M/MA)

Product Name: Peanut Butter Cups Code No: 90011

Manufacturer: AdvancePierre Foods, Inc.

Case/Pack/Count/Portion Size: Net Wt. 6.94 Lbs/100/1.10 oz Cups

I. Meat/Meat Alternate

The chart below shows how the creditable amount of Meat/Meat Alternate determination.

Description of Creditable Ingredients per Food Buying Guide	Ounces per Raw Portion of Creditable Ingredient	Multiply	Food Buying Guide Yield	Creditable Amount*
Peanut Butter	1.11	x	1.1 oz = 2 Tbsp	1.00
		x		
		x		
A. Total Creditable Amount[1]				**1.00**

*Creditable Amount – Multiply ounces per raw portion of creditable ingredient by the Food Buying Guide yield.

II. Alternate Protein Product (APP)

If the product contains APP, the chart below to determine the creditable amount of APP is filled out. If APP is used, documentation as described in Attachment A of the sample statement for each APP used is provided.

Description of APP, Manufacturer's name, and code number	Ounces Dry APP Per Portion	Multiply	% of Protein As-Is*	Divide by 18**	Creditable Amount APP***
		x			
		x			
		x			
B. Total Creditable Amount[1]					
C. TOTAL CREDITABLE AMOUNT (A + B rounded down to nearest ¼ oz)					**1..00**

*Percent of Protein As-Is is provided on the attached APP documentation.
**18 is the percent of protein when fully hydrated.
***Creditable amount of APP equals ounces of Dry APP multiplied by the percent of protein as-is divided by 18.
[1]Total Creditable Amount must be rounded **down** to the nearest 0.25oz (1.49 would round down to 1.25 oz meat equivalent). Do **not** round up. If you are also crediting APP, you do not need to round down in box A until after you have added the creditable APP amount from box B.

Total weight (per portion) of product as purchased: 1.11 oz.

I certify that the above information is true and correct and that a 1.11 - ounce serving of the above product (ready for serving) contains 1.00 ounces of equivalent meat alternate when prepared according to directions.

(Reminder: Total creditable amount cannot count for more than the total weight of product)

I further certify that any APP used in this product conforms to Food and Nutrition Service regulations (7CFR Parts 210, 220, 225 or 226 Appendix A).

Ashley M Sexton

Ashley Sexton
Child Nutrition Labeling Technologist

November 26, 2013
Date

*This information is needed if a creditable Alternate Protein Product (APP) is used in the product and counted toward meeting the meat/meat alternate requirements.
**This is not a CN labeled product and the CN PQC Program, which ensures that every production run obtains the above numbers, is not applicable to the production of this item. The numbers above are based on current specifications.

Nutritional Data:

Name	UoM	Per Serving	Per 100g
Calcium	mg	15.5	50.0
Calories	kcal	177.1	570.0
Calories from Fat	kcal	131.4	423.0
Cholesterol	mg	0.0	0.0
Dietary Fiber	g	2.1	7.0
Iron	mg	0.6	1.9
Protein	g	6.5	21.0
Saturated Fat	g	2.0	6.5
Serving Size	g	31.0	100.0
Sodium	mg	158.5	510.0
Sugars	g	3.1	10.0
Total Carbohydrate	g	8.0	26.0
Total Fat	g	14.6	47.0
Trans Fat	g	0.0	0.0
Vitamin A	IU	0.0	0.0
Vitamin C	mg	0.0	0.0

Peanut Butter Cup

Item #:	Pieces Per Case:	Piece Size (oz.):	Case Weight (lb.):
90011	100	1.11	6.94

Product Source: ROSS

Description: Creamy peanut butter in a sealed, individual serving cup Thaw and serve Commodity processing available

Technical Label Name: Peanut Butter Cup with 2 Tablespoons of Peanut Butter

Packaging Type: BULK CUP

Master Case UPC Code: 00075999900112

Master Case Length: 15 56250

Master Case Width: 7 93750

Master Case Height: 5 75000

Master Case Cube: 0 41100

Cases/Layer: 9

Cases/Pallet: 99

Layers/Pallet: 11

Frozen Shelf Life (days): 365

Refrigerated Shelf Life (days): 0

CN Credit: 1 OZ MMA NOMEAT

Preparation Method:
Ready To Eat· Thaw and serve

Nutrition Facts:

Serving Size: 1.11 OZ (31 g)
Servings Per Container: 100

Calories / Calories from Fat:	180 / 130
	% Daily Value **
Total Fat 15 g	23%
Saturated Fat 2 g	10%
Trans Fat 0 g	
Cholesterol 0 mg	0%
Sodium 160 mg	7%
Total Carbohydrate 8 g	3%
Dietary Fiber 2 g	8%
Sugars 3 g	
Protein 7 g	
Vitamin A	0%
Vitamin C	0%
Calcium	2%
Iron	4%

** Percent Daily values are based on a 2,000 calorie diet. Your daily values may be higher or lower depending on your calorie needs

Ingredient Statement: INGREDIENTS PEANUT BUTTER (PEANUTS, DEXTROSE HYDROGENATED VEGETABLE OIL [RAPESEED, COTTONSEED, SOYBEAN], SUGAR, AND SALT) CONTAINS PEANUTS SOY

CN Equivalency Statement: 90011

Master-Case-Labels: 90011

AdvancePierre Foods

CORPORATE OFFICES
9990 Princeton Glendale Road
Cincinnati, OH 45246
Phone 800-543-1604/513-874-8741
Fax 513-874-7180

PRODUCT ANALYSIS FORM FOR NON-CN PRODUCTS

PRODUCT FORMULATION STATEMENT FOR MEAT/MEAT ALTERNATE (M/MA) AND BREAD/BREAD ALTERNATE (B/BA)

Product Name: PB Jamwich™ Crustless Peanut Butter and Grape Jelly Sandwich on Whole Grain Bread Code No: 92123

Manufacturer: AdvancePierre Foods, Inc.

Case/Pack/Count/Portion Size: Net Wt 12.60 Lbs. / Individually Wrapped / 72/2.8 oz

I. Meat/Meat Alternate

The chart below shows the creditable amount of Meat/Meat Alternate determination.

Description of Creditable Ingredients per Food Buying Guide	Ounces per Raw Portion of Creditable Ingredient	Multiply	Food Buying Guide Yield	Creditable Amount*
Peanut Butter	1.10	x	1.1 oz = 2 Tbsp	1.00
		x		
A. Total Creditable Amount[1]				**1.00**

*Creditable Amount – Multiply ounces per raw portion of creditable ingredient by the Food Buying Guide yield.

II. Alternate Protein Product (APP)

If the product contains APP, the chart below to determine the creditable amount of APP is filled out. If APP is used, documentation as described in Attachment A of the sample statement for each APP used is provided.

Description of APP, Manufacturer's name, and code number	Ounces Dry APP Per Portion	Multiply	% of Protein As-Is*	Divide by 18**	Creditable Amount APP***
		x		÷ by 18	
B. Total Creditable Amount[1]					
C. TOTAL CREDITABLE AMOUNT (A + B rounded down to nearest ¼ oz)[1]					**1.00**

*Percent of Protein As-Is is provided on the attached APP documentation.
**18 is the percent of protein when fully hydrated.
***Creditable amount of APP equals ounces of Dry APP multiplied by the percent of protein as-is divided by 18.
[1]Total Creditable Amount must be rounded **down** to the nearest 0.25oz (1.49 would round down to 1.25 oz meat equivalent). Do **not** round up. If you are also crediting APP, you do not need to round down in box A until after you have added the creditable APP amount from box B.

III. Bread/Bread Alternate

Description of Creditable Ingredients per Food Buying Guide	Ounces per Raw Portion of Creditable Ingredient	% of Enrichment	Formula[1]	Creditable Amount[2]
White Whole Wheat Bread	1.13	N/A	1 serving = 1.0 oz	1.13
D. Total Creditable Amount for Bread/Bread Alternate[2]				**1.00**

[1]Ounces x percent of Ingredient x percent of Enrichment x 28.35 gm credit per serving ÷ 16 grams per bread/bread alternate serving.
[2]Total Creditable Amount must be rounded **down** to the nearest ¼ serving. Do **not** round up.
[3]Newest FNS guidelines use 16 grams of grains per serving of bread/bread alternate.

Total weight (per portion) of product as purchased: 2.80 oz

I certify that the above information is true and correct and that a 2.80 - ounce serving of the above product (ready for serving) contains 1.00 ounce of equivalent meat alternate and 1 oz equivalent grains when prepared according to directions.

Each sandwich contains at least 16 grams of whole grain flour and less than 2 grams of enriched wheat flour, which more than meets the 51% whole grain requirement.

(Reminder: Total creditable amount cannot count for more than the total weight of product)

I further certify that any APP used in this product conforms to Food and Nutrition Service regulations (7CFR Parts 210, 220, 225 or 226 Appendix A).

Jennifer Hoppe
Jennifer Hoppe
Labeling and Commercialization Services Manager

May 22, 2012
Date

*This information is needed if a creditable Alternate Protein Product (APP) is used in the product and counted toward meeting the meat/meat alternate requirements.
**This is not a CN labeled product and the CN PQC Program, which ensures that every production run obtains the above numbers, is not applicable to the production of this item. The numbers above are based on current specifications.

Nutritional Data:

Name	UoM	Per Serving	Per 100g
Calcium	mg	64.1	81.7
Calories	kcal	305.1	389.2
Calories from Fat	kcal	140.2	178.8
Cholesterol	mg	0.0	0.0
Dietary Fiber	g	3.5	4.5
Iron	mg	1.0	1.3
Protein	g	10.0	12.7
Saturated Fat	g	2.3	3.0
Serving Size	g	78.4	100.0
Sodium	mg	298.7	381.1
Sugars	g	12.5	16.0
Total Carbohydrate	g	34.7	44.2
Total Fat	g	15.5	19.8
Trans Fat	g	0.0	0.0
Vitamin A	IU	0.0	0.0
Vitamin C	mg	0.0	0.0

Peanut Butter & Grape Jelly on Whole Grain Bread

Item #:	Pieces Per Case:	Piece Size (oz.):	Case Weight (lb.):
92123	72	2.80	12.60

Product Source: ROSS

Description: Crustless peanut butter and grape jelly sandwich made withwhole grain bread Individually packaged for handheldconvenience. Square shape. Commodity processing available

Technical Label Name: PB Jamwich Whole Wheat Bread Filled With Peanut Butter And Grape Jelly

Packaging Type: BULK-FILM

Master Case UPC Code: 00075999921230

Master Case Length: 17.87500

Master Case Width: 11.87500

Master Case Height: 8.00000

Master Case Cube: 0.98270

Cases/Layer: 8

Cases/Pallet: 72

Layers/Pallet: 9

Package UPC Code: 071421921236

Frozen Shelf Life (days): 270

Refrigerated Shelf Life (days): 7

CN Credit: 1 OZ MMA NOMEAT

Equivalent Grain: 1.000

Preparation Method:
Ready To Eat. Thaw in refrigerator overnight then eat Pb jamwich is bestwhen served within 24 hours of thawing.

Ingredient Statement: Ingredients: Flour (White Whole Wheat Flour, Enriched Wheat Flour (Wheat Flour, Malted Barley Flour, Niacin, Iron, Thiamine Mononitrate, Riboflavin, Folic Acid), Water, High Fructose Corn Syrup, Wheat Gluten, Sugar, yeast, Canola Oil, Salt, Soybean Oil. Contains 2% of Less Of The Following: Sodium Stearoyl Lactylate, Phosphoric Acid, Ascorbic Acid, Mono and Diglycerides, Ethoylated Mono and Diglycerides, Monoglycerides, Calcium Sulfate, Enzymes, Calcium Peroxide, Polysorbate 60, Vinegar, Sodium Propionate, Calcium Phosphate, Calcium Propionate, Azodicarbonamide. Soy Lecithin. Peanut Butter (Peanuts, Dextrose, Hydrogenate Vegetable Oil (Cottonseed, Rapeseed, Soybean), Sugar and Salt. Grape Jelly: Grape Juice, Corn Syrup, High Fructose Corn Syrup, Fruit Pectin, Citric Acid, Sodium Benzoate and Sorbic Acid (Preservatives), Sodium Citrate. Contains: Wheat, Soy, Peanuts

Nutrition Facts:

Serving Size: 2.80 OZ (78 g)
Servings Per Container: 72

Calories / Calories from Fat	310 / 140
	% Daily Value **
Total Fat 16 g	25%
Saturated Fat 2.5 g	13%
Trans Fat 0 g	
Cholesterol 0 mg	0%
Sodium 300 mg	13%
Total Carbohydrate 35 g	12%
Dietary Fiber 4 g	16%
Sugars 13 g	
Protein 10 g	
Vitamin A	0%
Vitamin C	0%
Calcium	6%
Iron	6%

** Percent Daily values are based on a 2,000 calone diet. Your daily values may be higher or lower depending on your calorie needs

CN Equivalency Statement: 92123

Master-Case-Labels: 92123

AdvancePierre Foods

CORPORATE OFFICES
9990 Princeton Glendale Road
Cincinnati, OH 45246
Phone 800-543-1604/513-874-8741
Fax 513-874-7180

PRODUCT ANALYSIS FORM FOR NON-CN PRODUCTS

PRODUCT FORMULATION STATEMENT FOR MEAT/MEAT ALTERNATE (M/MA) AND BREAD/BREAD ALTERNATE (B/BA)

Product Name: PB Jamwich™ Crustless Peanut Butter and Strawberry Jam Sandwich on Whole Grain Bread Code No: 92127

Manufacturer: AdvancePierre Foods, Inc.

Case/Pack/Count/Portion Size: Net Wt 12.60 Lbs. / Individually Wrapped / 72/2.8 oz

I. Meat/Meat Alternate

The chart below shows the creditable amount of Meat/Meat Alternate determination.

Description of Creditable Ingredients per Food Buying Guide	Ounces per Raw Portion of Creditable Ingredient	Multiply	Food Buying Guide Yield	Creditable Amount*
Peanut Butter	1.10	x	1.1 oz = 2 Tbsp	1.00
		x		
A. Total Creditable Amount[1]				**1.00**

*Creditable Amount – Multiply ounces per raw portion of creditable ingredient by the Food Buying Guide yield.

II. Alternate Protein Product (APP)

If the product contains APP, the chart below to determine the creditable amount of APP is filled out. If APP is used, documentation as described in Attachment A of the sample statement for each APP used is provided.

Description of APP, Manufacturer's name, and code number	Ounces Dry APP Per Portion	Multiply	% of Protein As-is*	Divide by 18**	Creditable Amount APP***
		x		÷ by 18	
B. Total Creditable Amount[1]					
C. TOTAL CREDITABLE AMOUNT (A + B rounded down to nearest ¼ oz)[1]					**1.00**

*Percent of Protein As-Is is provided on the attached APP documentation.
**18 is the percent of protein when fully hydrated.
***Creditable amount of APP equals ounces of Dry APP multiplied by the percent of protein as-is divided by 18.
[1]Total Creditable Amount must be rounded **down** to the nearest 0.25oz (1.49 would round down to 1.25 oz meat equivalent). Do **not** round up. If you are also crediting APP, you do not need to round down in box A until after you have added the creditable APP amount from box B.

III. Bread/Bread Alternate

Description of Creditable Ingredients per Food Buying Guide	Ounces per Raw Portion of Creditable Ingredient	% of Enrichment	Formula[1]	Creditable Amount[2]
White Whole Wheat Bread	1.13	N/A	1 serving = 1.0 oz	1.13
D. Total Creditable Amount for Bread/Bread Alternate[2]				**1.00**

[1]Ounces x percent of Ingredient x percent of Enrichment x 28.35 gm credit per serving ÷ 16 grams per bread/bread alternate serving.
[2]Total Creditable Amount must be rounded **down** to the nearest ¼ serving. Do **not** round up.
[3]Newest FNS guidelines use 16 grams of grains per serving of bread/bread alternate.

Total weight (per portion) of product as purchased: 2.80 oz

I certify that the above information is true and correct and that a 2.80 - ounce serving of the above product (ready for serving) contains 1.00 ounce of equivalent meat alternate and 1 oz equivalent grains when prepared according to directions.

Each sandwich contains at least 16 grams of whole grain flour and less than 2 grams of enriched wheat flour, which more than meets the 51% whole grain requirement.

(Reminder: Total creditable amount cannot count for more than the total weight of product)

I further certify that any APP used in this product conforms to Food and Nutrition Service regulations (7CFR Parts 210, 220, 225 or 226 Appendix A).

Jennifer Hoppe
Jennifer Hoppe
Labeling and Commercialization Services Manager

May 22, 2012
Date

*This information is needed if a creditable Alternate Protein Product (APP) is used in the product and counted toward meeting the meat/meat alternate requirements.
**This is not a CN labeled product and the CN PQC Program, which ensures that every production run obtains the above numbers, is not applicable to the production of this item. The numbers above are based on current specifications.

Nutritional Data:

Name	UoM	Per Serving	Per 100g
Calcium	mg	39.9	51.0
Calories	kcal	298.7	381.0
Calories from Fat	kcal	140.2	178.8
Cholesterol	mg	0.0	0.0
Dietary Fiber	g	3.5	4.4
Iron	mg	1.0	1.3
Protein	g	10.0	12.7
Saturated Fat	g	2.1	2.8
Serving Size	g	78.4	100.0
Sodium	mg	310.0	395.4
Sugars	g	14.5	18.5
Total Carbohydrate	g	33.6	42.8
Total Fat	g	15.5	19.8
Trans Fat	g	0.0	0.0
Vitamin A	IU	0.0	0.0
Vitamin C	mg	0.0	0.0

Peanut Butter & Strawberry Jam on Whole Grain Bread

Item #:	Pieces Per Case:	Piece Size (oz.):	Case Weight (lb.):
92127	72	2.80	12.60

Product Source: ROSS

Description: Crustless peanut butter and strawberry jam sandwich, madewith whole grain bread Individually packaged for handheldconvenience. Square shape. Commodity processing available

Technical Label Name: PB Jamwich Crustless Whole Grain Breaded Filled With Peanut Butter And Strawberry Jam

Packaging Type: BULK-FILM

Master Case UPC Code: 00075999921278

Master Case Length: 17 87500

Master Case Width: 11.87500

Master Case Height: 8 00000

Master Case Cube: 0 98270

Cases/Layer: 8

Cases/Pallet: 72

Layers/Pallet: 9

Package UPC Code: 071421921274

Frozen Shelf Life (days): 270

Refrigerated Shelf Life (days): 7

CN Credit: 1 OZ MMA NOMEAT

Equivalent Grain: 1.000

Preparation Method:
Ready To Eat: Thaw in refrigerator overnight then eat. Pb jamwich is bestwhen served within 24 hours of thawing

Ingredient Statement: INGREDIENTS WHITE WHOLE WHEAT BREAD: White Whole Wheat Flour, Water, Wheat Gluten, Sugar, Yeast, Contains 2% or Less of the Following Soybean Oil, Salt, Calcium Sulfate, Monocalcium Phosphate, Vinegar, Calcium Propionate (Preservative), Azodicarbonamide, Ascorbic Acid, Soy Lecithin. PEANUT BUTTER Peanuts, Dextrose, Hydrogenated Vegetable Oil [Cottonseed, Rapeseed, Soybean], Sugar, And Salt. STRAWBERRY JAM Corn Syrup, Strawberry Juice [From Concentrate], High Fructose Corn Syrup, Strawberries, Contains Less Than 2% of Sugar, Pectin, Dextrose, Citric Acid. CONTAINS. WHEAT, SOY, PEANUTS

Nutrition Facts:

Serving Size: 2.80 OZ (78 g)
Servings Per Container: 72

Calories / Calories from Fat:	300 / 140
	% Daily Value **
Total Fat 16 g	25%
Saturated Fat 2 g	10%
Trans Fat 0 g	
Cholesterol 0 mg	0%
Sodium 310 mg	13%
Total Carbohydrate 34 g	11%
Dietary Fiber 4 g	16%
Sugars 15 g	
Protein 10 g	
Vitamin A	0%
Vitamin C	0%
Calcium	4%
Iron	6%

** Percent Daily values are based on a 2,000 calorie diet. Your daily values may be higher or lower depending on your calorie needs

CN Equivalency Statement: 92127

Peanut Butter & Grape Jelly on Whole Grain Graham Wafers

Item #: A1290
Product Description: Peanut butter and grape jelly sandwich on whole grain graham wafers. Individually packaged for hand held convenience. Rectangle shape. Commodity processing available.
Technical Name: Peanut Butter and Grape Jelly on Graham Wafers made with 100% Whole Grain

Product Details

Packing Type:	BULK-FILM
Pieces Per Case:	160
Piece Size (oz.):	2.30
Case Net Weight (lb.):	23.00
Case Dimensions:	Width: 12.31 Length: 15.56 Height: 6.00 Case Cube: 0.67
Cases / Pallet:	81
Case TiHi:	9 x 9
Credit (CN):	*1 OZ MMA NOMEAT*
Equivalent Grain:	*1.00*

Ingredients:
INGREDIENTS: PEANUT BUTTER: PEANUTS, PEANUT OIL, DEXTROSE OR SUGAR, HYDROGENATED VEGETABLE OIL (COTTONSEED, RAPESEED, AND/OR SOYBEAN OILS), AND SALT. WHOLE GRAIN GRAHAM WAFER: WHOLE WHEAT FLOUR, SUGAR, ORGANIC CANE SYRUP, INTERESTERIFIED SOYBEAN OIL, (WITH DISTILLED MONOGLYCERIDES ADDED), NATURAL VANILLA FLAVOR, TOPCITHIN SOY LECITHIN, BAKING SODA, SALT, MOLASSES, ROSEMARY EXTRACT. GRAPE JELLY: GRAPE JUICE, HIGH FRUCTOSE CORN SYRUP, CORN SYRUP, PECTIN, CITRIC ACID, SODIUM CITRATE. CONTAINS: PEANUTS, WHEAT, SOY

Shelf Life (days):	270 *Starting from date of production when kept @ 0°F or below.*

Preparation Method:

Ready To Eat: Can be enjoyed frozen or thawed at room or refrigerated temperature prior to eating.

Master Case UPC Code:	00075999012907
Master Case Gross Weight:	23.71400

Nutrition Facts:

Serving Size: 2.30 OZ (64 g)
Servings Per Container: 160

Calories / Calories from Fat:	300 / 160
	% Daily Value **
Total Fat 17 g	26%
Saturated Fat 3.5 g	18%
Trans Fat 0 g	
Cholesterol 0 mg	0%
Sodium 220 mg	9%
Total Carbohydrate 32 g	11%
Dietary Fiber 4 g	16%
Sugars 14 g	
Protein 9 g	
Vitamin A	0%
Vitamin C	0%
Calcium	2%
Iron	8%

** Percent Daily values are based on a 2,000 calorie diet. Your daily values may be higher or lower depending on your calorie needs.

The data contained on this spec sheet has been approved by Child Nutrition Labeling Technologist, Kimberly Scardicchio.

Kimberly Scardicchio

AdvancePierre Foods • 9990 Princeton-Glendale Rd. • Cincinnati, Ohio 45246 • Phone: 1-800-969-2747 •
www.advancepierre.com
Date Generated: 6/2/2015

Nutritional Data:

Name	UoM	Per Serving	Per 100g
Calcium	mg	21.7	33.7
Calories	kcal	303.3	471.0
Calories from Fat	kcal	157.5	244.5
Cholesterol	mg	0.0	0.0
Dietary Fiber	g	4.1	6.4
Iron	mg	1.2	1.9
Protein	g	8.6	13.4
Saturated Fat	g	3.2	5.0
Serving Size	g	64.4	100.0
Sodium	mg	223.5	347.0
Sugars	g	14.0	21.8
Total Carbohydrate	g	32.1	49.9
Total Fat	g	17.4	27.1
Trans Fat	g	0.0	0.1
Vitamin A	IU	3.6	5.7
Vitamin C	mg	0.0	0.0

Peanut Butter & Grape Jelly on Whole Grain Graham Wafers

Item #:	Pieces Per Case:	Piece Size (oz.):	Case Weight (lb.):
A1290	160	2.30	23.00

Product Source: ROSS

Description: Peanut butter and grape jelly sandwich on whole graingraham wafers. Individually packaged for handheldconvenience. Rectangle shape. Commodity processingavailable.

Technical Label Name: Peanut Butter and Grape Jelly on Graham Wafers made with 100% Whole Grain

Packaging Type: BULK-FILM

Master Case UPC Code: 00075999012907

Master Case Length: 15.56300

Master Case Width: 12.31300

Master Case Height: 6.00000

Master Case Cube: 0.66540

Cases/Layer: 9

Cases/Pallet: 81

Layers/Pallet: 9

Package UPC Code: 075999012907

Frozen Shelf Life (days): 270

Refrigerated Shelf Life (days): 21

CN Credit: 1 OZ MMA NOMEAT

Equivalent Grain: 1.000

Preparation Method:
Ready To Eat: From frozen, thaw at room temperature and serve.

Nutrition Facts:

Serving Size: 2.30 OZ (64 g)
Servings Per Container: 160

Calories / Calories from Fat:	300 / 160
	% Daily Value **
Total Fat 17 g	26%
Saturated Fat 3.5 g	18%
Trans Fat 0 g	
Cholesterol 0 mg	0%
Sodium 220 mg	9%
Total Carbohydrate 32 g	11%
Dietary Fiber 4 g	16%
Sugars 14 g	
Protein 9 g	
Vitamin A	0%
Vitamin C	0%
Calcium	2%
Iron	8%

** Percent Daily values are based on a 2,000 calorie diet. Your daily values may be higher or lower depending on your calorie needs

Ingredient Statement: INGREDIENTS. PEANUT BUTTER: PEANUT BUTTER (PEANUTS, DEXTROSE, HYDROGENATED VEGETABLE OIL [COTTONSEED, RAPESEED, SOYBEAN], SUGAR, SALT), MONOGLYCERIDE. WHOLE GRAIN GRAHAM WAFER: WHOLE WHEAT FLOUR, SUGAR, ORGANIC CANE SYRUP, INTERESTERIFIED SOYBEAN OIL (WITH DISTILLED MONO GLYCERIDES ADDED), NATURAL VANILLA FLAVOR, TOPCITHIN SOY LECITHIN, BAKING SODA, SALT, MOLASSES, ROSEMARY EXTRACT. GRAPE JELLY: GRAPE JUICE, CORN SYRUP, HIGH FRUCTOSE CORN SYRUP, FRUIT PECTIN, CITRIC ACID, SODIUM BENZOATE AND SORBIC ACID [PRESERVATIVES], AND SODIUM CITRATE. CONTAINS: PEANUTS, WHEAT, SOY

CN Equivalency Statement: A1290

Master-Case-Labels: A1290

AdvancePierre Foods

PEANUT BUTTER and GRAPE JELLY ON GRAHAM WAFERS made with 100% WHOLE GRAIN

A1290

INGREDIENTS: PEANUT BUTTER: PEANUT BUTTER (PEANUTS, DEXTROSE, HYDROGENATED VEGETABLE OIL [COTTONSEED, RAPESEED, SOYBEAN], SUGAR, SALT), MONOGLYCERIDE. WHOLE GRAIN GRAHAM WAFER: WHOLE WHEAT FLOUR, SUGAR, ORGANIC CANE SYRUP, INTERESTERIFIED SOYBEAN OIL, (WITH DISTILLED MONO GLYCERIDES ADDED), NATURAL VANILLA FLAVOR, TOPCITHIN SOY LECITHIN, BAKING SODA, SALT, MOLASSES, ROSEMARY EXTRACT. GRAPE JELLY: GRAPE JUICE, CORN SYRUP, HIGH FRUCTOSE CORN SYRUP, FRUIT PECTIN, CITRIC ACID, SODIUM BENZOATE AND SORBIC ACID [PRESERVATIVES], AND SODIUM CITRATE.
CONTAINS: PEANUTS, WHEAT, SOY

160 - 2.2 OZ. PORTIONS

NET WT. 22 LBS.

0 00 75999 01290 7

KEEP FROZEN

PREP INSTRUCTIONS: FROM FROZEN, THAW AT ROOM TEMPERATURE AND SERVE.

AdvancePierre Foods, Inc. 9990 Princeton Rd. Cincinnati, OH 45246

FOR INSTITUTIONAL USE ONLY

LM A1290 04 02 2014

PEANUT BUTTER and GRAPE JELLY ON GRAHAM WAFERS made with 100% WHOLE GRAIN

Item# **A1290**

160 - 2.2 OZ. PORTIONS

NET WT. 22 LBS.

0 00 75999 01290 7

FOR INSTITUTIONAL USE ONLY

Peanut Butter & Banana on Whole Grain Bread

Item #: A1312
Product Description: Crustless peanut butter and banana spread sandwich, made with whole grain bread. Individually packaged for hand held convenience. Square shape. Commodity processing available.
Technical Name: PB Jamwich Whole Grain Bread Filled With Peanut Butter and Banana Spread

Product Details

Packing Type:	CONV-FILM
Pieces Per Case:	72
Piece Size (oz.):	2.80
Case Net Weight (lb.):	12.60
Case Dimensions:	Width: 11.69 Length: 15.69 Height: 9.50 Case Cube: 1.01
Cases / Pallet:	90
Case TiHi:	10 x 9
Credit (CN):	*1 OZ MMA NOMEAT*
Equivalent Grain:	*1.00*

Ingredients:
INGREDIENTS: WHOLE GRAIN BREAD: WATER, WHOLE WHEAT FLOUR, UNBLEACHED ENRICHED WHEAT FLOUR (WHEAT FLOUR, MALTED BARLEY FLOUR, NIACIN, REDUCED IRON, THIAMINE MONONITRATE, RIBOFLAVIN, FOLIC ACID), VITAL WHEAT GLUTEN, SUGAR, SOYBEAN OIL. CONTAINS LESS THAN 2% OF: YEAST, SALT, SOY FLOUR, MONOGLYCERIDES WITH PROPIONIC ACID AND PHOSPHORIC ACID, DATEM, AMMONIUM SULFATE, CALCIUM SULFATE, ENZYMES, SODIUM STEAROYL LACTYLATE, CALCIUM PROPIONATE, ASCORBIC ACID. PEANUT BUTTER: PEANUTS, DEXTROSE, HYDROGENATED VEGETABLE OIL [COTTONSEED, RAPESEED, AND SOYBEAN OILS], SUGAR, AND SALT. BANANA SPREAD: CORN SYRUP, SUGAR, WATER, BANANAS, PECTIN, CITRIC ACID, NATURAL AND ARTIFICIAL FLAVORING, POTASSIUM SORBATE [PRESERVATIVE], CALCIUM CITRATE, TITANIUM DIOXIDE [COLOR], FD&C YELLOW #5 LAKE, FD&C YELLOW #6. CONTAINS: WHEAT, SOY, PEANUTS

Shelf Life (days):	270 *Starting from date of production when kept @ 0°F or below.*

Preparation Method:

Ready To Eat: Best if thawed in refrigerator overnight prior to eating. Welch's PB&J Jamwich is best when served within 24 hours of thawing.

Master Case UPC Code:	00075999013126
Master Case Gross Weight:	13.57800

Nutrition Facts:

Serving Size: 2.80 OZ (78 g)
Servings Per Container: 72

Calories / Calories from Fat:	290 / 140
	% Daily Value **
Total Fat 15 g	23%
Saturated Fat 2.5 g	13%
Trans Fat 0 g	
Cholesterol 0 mg	0%
Sodium 270 mg	11%
Total Carbohydrate 32 g	11%
Dietary Fiber 4 g	16%
Sugars 11 g	
Protein 10 g	
Vitamin A	0%
Vitamin C	0%
Calcium	2%
Iron	8%

** Percent Daily values are based on a 2,000 calorie diet. Your daily values may be higher or lower depending on your calorie needs.

The data contained on this spec sheet has been approved by Child Nutrition Labeling Technologist, Kimberly Scardicchio.

Kimberly Scardicchio

AdvancePierre Foods • 9990 Princeton-Glendale Rd. • Cincinnati, Ohio 45246 • Phone: 1-800-969-2747 •
www.advancepierre.com
Date Generated: 6/2/2015

Nutritional Data:

Name	UoM	Per Serving	Per 100g
Calcium	mg	25.0	31.9
Calories	kcal	288.5	368.0
Calories from Fat	kcal	139.4	177.9
Cholesterol	mg	0.0	0.0
Dietary Fiber	g	4.1	5.3
Iron	mg	1.4	1.8
Protein	g	10.1	12.9
Saturated Fat	g	2.2	2.8
Serving Size	g	78.4	100.0
Sodium	mg	268.7	342.7
Sugars	g	11.3	14.4
Total Carbohydrate	g	32.0	40.8
Total Fat	g	15.4	19.7
Trans Fat	g	0.0	0.0
Vitamin A	IU	2.2	2.9
Vitamin C	mg	0.1	0.1

Peanut Butter & Banana on Whole Grain Bread

Item #:	Pieces Per Case:	Piece Size (oz.):	Case Weight (lb.):
A1312	72	2.80	12.60

Product Source: ROSS

Description: Crustless peanut butter and banana spread sandw ch, madewith whole grain bread Individually packaged for handheldconvenience. Square shape. Commodity processing available

Technical Label Name: PB Jamwich Wheat Bread Filled With Peanut Butter And Banana Spread

Packaging Type: CONV-FILM

Master Case UPC Code: 00075999013126

Master Case Length: 17 87500

Master Case Width: 11.87500

Master Case Height: 8 00000

Master Case Cube: 0.98270

Cases/Layer: 8

Cases/Pallet: 72

Layers/Pallet: 9

Package UPC Code: 075999113123

Frozen Shelf Life (days): 270

Refrigerated Shelf Life (days): 7

CN Credit: 1 OZ MMA NOMEAT

Equivalent Grain: 1 000

Preparation Method:
To Thaw. Thaw in refrigerator overnight then eat

Nutrition Facts:

Serving Size: 2.80 OZ (78 g)
Servings Per Container: 72

Calories / Calories from Fat:	290 / 140
	% Daily Value **
Total Fat 15 g	23%
Saturated Fat 2 5 g	13%
Trans Fat 0 g	
Cholesterol 0 mg	0%
Sodium 270 mg	11%
Total Carbohydrate 32 g	11%
Dietary Fiber 4 g	16%
Sugars 11 g	
Protein 10 g	
Vitamin A	0%
Vitamin C	0%
Calcium	2%
Iron	8%

** Percent Daily values are based on a 2,000 calorie diet Your daily values may be higher or lower depending on your calorie needs

Ingredient Statement: INGREDIENTS WHITE WHOLE WHEAT BREAD White Whole Wheat Flour Water Wheat Gluten Sugar, Yeast, Contains 2% or Less of the Following Soybean Oil, Salt Calcium Sulfate Monocalcium Phosphate Vinegar Calcium Propionate (Preservative) Azodicarbonamide Ascorbic Acid Soy Lecithin PEANUT BUTTER Peanuts Dextrose Hydrogenated Vegetable Oil [Cottonseed, Rapeseed Soybean], Sugar and Salt BANANA SPREAD Corn Syrup Sugar Water Bananas, Pectin Citric Acid, Natural and Artificial Flavoring Potassium Sorbate [Preservative] Calcium Citrate, Titanium Dioxide [Color] FD&C Yellow #5 Lake FD&C Yellow #6. CONTAINS: WHEAT, SOY PEANUTS

CN Equivalency Statement: A1312

Master-Case-Labels: A1312

AdvancePierre Foods

PB JAMWICH FILLED WITH PEANUT BUTTER AND BANANA SPREAD made with WHOLE GRAIN BREAD

A1312

INGREDIENTS: WHITE WHOLE WHEAT BREAD: WHITE WHOLE WHEAT FLOUR, WATER, WHEAT GLUTEN, SUGAR, YEAST, CONTAINS 2% OR LESS OF THE FOLLOWING: SOYBEAN OIL, SALT, CALCIUM SULFATE, MONOCALCIUM PHOSPHATE, VINEGAR, CALCIUM PROPIONATE (PRESERVATIVE), AZODICARBONAMIDE, ASCORBIC ACID, SOY LECITHIN. PEANUT BUTTER: PEANUTS, DEXTROSE, HYDROGENATED VEGETABLE OIL (COTTONSEED, RAPESEED, SOYBEAN), SUGAR, AND SALT. BANANA SPREAD: CORN SYRUP, SUGAR, WATER, BANANAS, PECTIN, CITRIC ACID, NATURAL AND ARTIFICIAL FLAVORING, POTASSIUM SORBATE (PRESERVATIVE), CALCIUM CITRATE, TITANIUM DIOXIDE (COLOR), FD&C YELLOW #5 LAKE, FD&C YELLOW #6.
CONTAINS: WHEAT, SOY, PEANUTS

SUGGESTED METHOD OF USE:
STORE FROZEN
PB JAMWICH IS BEST WHEN SERVED WITHIN 24 HOURS OF THAWING

AdvancePierre Foods, Inc. 9990 Princeton Glendale RD. Cincinnati, OH 45246

72 – 2.80 OZ.
PORTIONS
NET WT.
12.60 LBS.

0 00 75999 01312 6

KEEP FROZEN

FOR INSTITUTIONAL USE ONLY

LMA1312 06 25 2013

PB JAMWICH
FILLED WITH PEANUT BUTTER
AND BANANA SPREAD
made with WHOLE GRAIN BREAD

Item# A1312

72 – 2.80 OZ.
PORTIONS
NET WT.
12.60 LBS.

0 00 75999 01312 6

FOR INSTITUTIONAL USE ONLY

Nutrition Information
Bongards' Creameries

(Cheese)

Cheddar Cheese Sticks (40291)
Marble Cheese Stick (40293)
Mozzarella Cheese Stick (40295)
Pepper Jack Cheese Stick (40297)

168/ 1oz Cheddar Stick

These creamy cheese sticks are individually wrapped and perfectly portioned for snacking

FULL NUTRITION FACTS

28g	Serving Size (g)
168	Approximate Servings Per Case
110	Calories per Serving
80	Calories from Fat
9g	Total Fat(g)
5g	Saturated Fat(g)
0g	Trans Fat(g)
30mg	Cholesterol (mg)
180mg	Sodium (mg)
<1g	Total Carbs (g)
0g	Dietary Fiber (g)
1g	Sugars (g)
7g	Protein (g)
6%	Vitamin A
20%	Calcium
0%	Vitamin C
0%	Iron

The percent daily values are based on a 2,000 calorie diet, so your values may change depending on your calorie needs.

Ingredients: Pasteurized Milk, Cheese Culture, Salt, Enzymes, Annatto Color

PRODUCT CODE	40291-1
UPC CODE	0-71078-40291-1
GTIN	NOT PROVIDED
CASE DIMENSION INCHES (LXWXH)	15.875" X 7.25" X 6.125"
CASE CUBE (CUBIC FEET)	0.41 CUBIC FEET
NET CASE WEIGHT LBS	10.50 LBS.
GROSS CASE WEIGHT LBS	11.00 LBS.
TI X HI	NOT PROVIDED
CASES/PALLET	120
SHELF LIFE (DAYS)	150 DAYS
REFRIGERATION	KEEP REFRIGERATED
STORAGE TEMP (UPPER AND LOWER LIMIT)	33-40 DEGREES
CN MEAT EQUIV. (OZ)	1.00

168/ 1oz Marble Stick

These creamy cheese sticks are individually wrapped and perfectly portioned for snacking

FULL NUTRITION FACTS

28g	Serving Size (g)
168	Approximate Servings Per Case
110	Calories per Serving
80	Calories from Fat
9g	Total Fat(g)
5g	Saturated Fat(g)
0g	Trans Fat(g)
30mg	Cholesterol (mg)
170mg	Sodium (mg)
<1g	Total Carbs (g)
0g	Dietary Fiber (g)
0g	Sugars (g)
7g	Protein (g)
6%	Vitamin A
20%	Calcium
0%	Vitamin C
0%	Iron

The percent daily values are based on a 2,000 calorie diet, so your values may change depending on your calorie needs.

Ingredients: Pasteurized Milk, Cheese Culture, Salt, Enzymes, Annatto Color

PRODUCT CODE	40293-1
UPC CODE	0-71078-40293-5
GTIN	NOT PROVIDED
CASE DIMENSION INCHES (LXWXH)	15.875" X 7.25" X 6.125"
CASE CUBE (CUBIC FEET)	0.41 CUBIC FEET
NET CASE WEIGHT LBS	10.50 LBS.
GROSS CASE WEIGHT LBS	11.00 LBS.
TI X HI	NOT PROVIDED
CASES/PALLET	120
SHELF LIFE (DAYS)	150 DAYS
REFRIGERATION	KEEP REFRIGERATED
STORAGE TEMP (UPPER AND LOWER LIMIT)	33-40 DEGREES
CN MEAT EQUIV. (OZ)	1.00

168/ 1oz Mozzarella String Stick

These creamy cheese sticks are individually wrapped and perfectly portioned for snacking

FULL NUTRITION FACTS

28g	Serving Size (g)
168	Approximate Servings Per Case
80	Calories per Serving
50	Calories from Fat
6g	Total Fat(g)
3.5g	Saturated Fat(g)
0g	Trans Fat(g)
15mg	Cholesterol (mg)
200mg	Sodium (mg)
<1g	Total Carbs (g)
0g	Dietary Fiber (g)
0g	Sugars (g)
6g	Protein (g)
4%	Vitamin A
20%	Calcium
0%	Vitamin C
0%	Iron

The percent daily values are based on a 2,000 calorie diet, so your values may change depending on your calorie needs.

Ingredients: Pasteurized Part Skim Milk, Cheese Cultures, Salt, Enzymes

PRODUCT CODE	40295-1
UPC CODE	0-71078-40295-9
GTIN	NOT PROVIDED
CASE DIMENSION INCHES (LXWXH)	15.875" X 7.25" X 6.125"
CASE CUBE (CUBIC FEET)	0.41 CUBIC FEET
NET CASE WEIGHT LBS	10.50 LBS.
GROSS CASE WEIGHT LBS	11.00 LBS.
TI X HI	NOT PROVIDED
CASES/PALLET	120
SHELF LIFE (DAYS)	150 DAYS
REFRIGERATION	KEEP REFRIGERATED
STORAGE TEMP (UPPER AND LOWER LIMIT)	33-40 DEGREES
CN MEAT EQUIV. (OZ)	1.00

168/ 1 oz Pepper Jack String Stick

These creamy cheese sticks have the perfect amount of bite to them and are individually wrapped and perfectly portioned for snacking

FULL NUTRITION FACTS

28g	Serving Size (g)
96	Approximate Servings Per Case
90	Calories per Serving
60	Calories from Fat
7g	Total Fat(g)
4g	Saturated Fat(g)
0g	Trans Fat(g)
20mg	Cholesterol (mg)
190mg	Sodium (mg)
<1g	Total Carbs (g)
0g	Dietary Fiber (g)
0g	Sugars (g)
6g	Protein (g)
4%	Vitamin A
20%	Calcium
0%	Vitamin C
0%	Iron

The percent daily values are based on a 2,000 calorie diet, so your values may change depending on your calorie needs.

Ingredients: Pasteurized Part Skim Milk, Pasteurized Milk, Cheese Cultures, Jalapeno Peppers, Salt, Enzymes

PRODUCT CODE	40297-1
UPC CODE	0-71078-70050-5
GTIN	0-00-71078-40297-3
CASE DIMENSION INCHES (LXWXH)	12.813" X 8.688" X 4.313"
CASE CUBE (CUBIC FEET)	0.28 CUBIC FEET
NET CASE WEIGHT LBS	6.00 LBS.
GROSS CASE WEIGHT LBS	7.00 LBS.
TI X HI	NOT PROVIDED
CASES/PALLET	160
SHELF LIFE (DAYS)	150 DAYS
REFRIGERATION	KEEP REFRIGERATED
STORAGE TEMP (UPPER AND LOWER LIMIT)	33-40 DEGREES
CN MEAT EQUIV. (OZ)	1.00

Nutrition Information
Channel Fish Processing

(Fish)

Oven Ready WG Breaded Pollock (325005C7)

North Atlantic BRAND

Oven Ready (CN) Whole Grain Breaded Pollock 1.25 OZ Sticks

PRODUCT SPECIFICATIONS

code	GTIN	SCC	units/case	unit size/ measure	serving/case
325005C7	XXXXXXX		1	10 lb	43

brand	IFDA category	IFDA class
North Atlantic Brand	Seafood	Seafood/Frozen

gross weight	net weight	country of origin	Kosher	Child Nutrition
11 lb	10 lb	U.S.A.	Not Kosher	Yes

SHIPPING INFORMATION

length	width	depth	TI x HI	shelf life	storage temp from/to	cube
12"	9"	5.5"	14 x 10	730 days	-15°F/ -10°F	0.34

NUTRITION FACTS

Serving Size: 3.75oz (106g)
Servings Per Container: 43

Amount Per Serving

Calories 180 **Calories from Fat** 50

	Per Serving	% Daily Value*
Total Fat	6g	9%
Saturated Fat	0.5g	3%
Trans Fat	0g	
Cholesterol	45mg	15%
Sodium	260mg	11%
Total Carbohydrate	18g	6%
Dietary Fiber	2g	8%
Sugars	0g	
Protein	15g	

	Per Srv		Per Srv
Vitamin A	0%	**Vitamin C**	0%
Calcium	2%	**Iron**	6%

*Percent Daily Values are based on a 2,000 calorie diet. Your daily value may be higher or lower depending on your calorie needs.

	Calories	2,000	2,500
Total Fat	Less than	65g	80g
Sat. Fat	Less than	20g	25g
Cholesterol	Less than	300mg	300mg
Sodium	Less than	2,400mg	2,400mg
Total Carbohydrate		300g	375g
Dietary Fiber		25g	30g

Calories per gram

Fat 9 Carbohydrate 4 Protein 4

INGREDIENTS: 68.5% Fish (Pollock) 18.9% Breading, 12.6% Batter & Water. FISH, CRACKER MEAL {WHOLE WHEAT FLOUR, LEAVENING (SODIUM ACID PYROPHOSPHATE, SODIUM BICARBONATE), EXTRACTIVE OF PAPRIKA}, WHOLE WHEAT FLOUR, WHEAT FLOUR, WATER, MODIFIED CORN STARCH, ENRICHED YELLOW CORN FLOUR (YELLOW CORN FLOUR, NIACIN, REDUCED IRON, THIAMINE MONONITRATE, RIBOFLAVIN, FOLIC ACID), SALT, LEAVENING (SODIUM BICARBONATE, SODIUM ACID PYROPHOSPHATE, MONOCALCIUM PHOSPHATE), SPICE, NONFAT DRY MILK, SOYBEAN OIL, GARLIC POWDER, ONION POWDER, WHEAT GLUTEN, GUAR GUM. FRIED IN CANOLA OIL. CONTAINS SOYBEANS, MILK, FISH AND WHEAT.

BENEFITS: Three (3) 1.25oz Oven Ready Breaded sticks provides 2.00 OZ EQ meat and 1.00 OZ EQ Grains.

- 0 Trans Fat
- Perfect Portion Control
- < 35% total calories from fat.
- < 10% total calories from saturated fat.
- < 400 mg sodium.

COOKING INSTRUCTIONS: Preheat convection oven to 400 F, Place frozen sticks on a greased sheet and heat for 14-18 minutes; preheat traditional oven to 425 AND HEAT FOR 18-22 minutes OR until golden brown.

HANDLING INSTRUCTIONS: Keep Frozen @ -10° F or Below until ready to prepare.

CHANNEL FISH PROCESSING

18 Foodmart Rd., Boston, MA 02118 | t: 617-464-3366 | f: 617-464-3377 | channelfish.com

North Atlantic

HEAT 'N SERVE

ALASKA POLLOCK

CN

CN # 089332

Three 1.25 oz. precooked Breaded Fish Sticks provides 2.00 oz. equivalent meat and 1.00 OZ EQ Grains for Child Nutrition Meal Pattern Requirements. (Use of this logo and statement authorized by the Food and Nutrition Service, USDA 11-13)

CN

U.S. GRADE A

128/1.25 oz.

OVEN READY WHOLE GRAIN BREADED 1.25 OZ FISH STICKS

EST NO 011

Wild Caught

Code # 325005C7

COOKING INSTRUCTIONS: PREHEAT CONVECTION OVEN TO 400 F, PLACE FROZEN PORTIONS ON A GREASED SHEET AND HEAT FOR 14-18 MINUTES; PREHEAT TRADITIONAL OVEN TO 425 AND HEAT FOR 18-22 MINUTES.

Ingredients: 68.5% Fish, 18.9% Breading, 12.6% Batter & Water. FISH, CRACKER MEAL {WHOLE WHEAT FLOUR, LEAVENING (SODIUM ACID PYROPHOSPHATE, SODIUM BICARBONATE), EXTRACTIVE OF PAPRIKA}, WHOLE WHEAT FLOUR, WHEAT FLOUR, WATER, MODIFIED CORN STARCH, ENRICHED YELLOW CORN FLOUR (YELLOW CORN FLOUR, NIACIN, REDUCED IRON, THIAMINE MONONITRATE, RIBOFLAVIN, FOLIC ACID), SALT, LEAVENING (SODIUM BICARBONATE, SODIUM ACID PYROPHOSPHATE, MONOCALCIUM PHOSPHATE), SPICE, NONFAT DRY MILK, SOYBEAN OIL, GARLIC POWDER, ONION POWDER, WHEAT GLUTEN, GUAR GUM. FRIED IN CANOLA OIL. CONTAINS SOYBEANS, MILK, FISH AND WHEAT.

PERFECT PORTION CONTROL
INDIVIDUALLY FROZEN

KEEP FROZEN

NET WT. 10 LBS.
(4.54 Kg.)

Channel Fish Processing Co
88 Commercial Street
Gloucester, MA 01930

Nutrition Information
Gold Kist Farms

(Pilgrim's Pride)
(Chicken)

Fajita Boneless Skinless Chicken Strips (1325)
Whole Grain Chicken Patty (6616)
Breaded Chicken 8 Piece Cut Up Parts (8820)
Whole Grain Hot & Spicy Breaded Chicken Patty (666600)

FACT SHEET

The following nutrient information for our product is based on the certified portion size as stated on CN Label.

PROCESSOR NAME: ***Pilgrim's Pride Corp.*** - Gold Kist Farms Brand

PRODUCT NAME: FC CN Chicken Fajita Strips w/ ISP with Grill Marks

CODE NUMBER: 1325 *Case Wt:* 30# *CN#* 082562 *Donated Food/Case:* 36# *Standard Yield:* 83%

SERVING SIZE: 2.45 oz *Servings/Case* 195 *Contribution:* 2 *M/MA Serving* n/a *Bread Serving*

UPC Code: 41723-00325-8 *Gross Cs Wt.* 31.73 *Cube:* 1.22 *Case Dim:* 17.1L x 13.1W x 9.5 *Pallet:* 8T x 8H *Cases/Pallet:* 64 *Shelf Life* 365 days

BID DESCRIPTIONS

Oven roasted fully cooked fajita flavor marinated whole muscle chicken strips produced from USDA A522 natural proportion white and dark meat commodity chicken. Product is to have heat applied grill marks for added flavor and appearance. Product is to be well seasoned with a southwest fajita style seasoning. Product is to be cut into natural strips and IQF frozen. 2.45 ounces of fajita meat guaranteed by CN label to provide 2 ounces meat/ meat alternative. Product to provide zero grams trans fat.

NUTRIENT INFORMATION

Basic Components				Vitamins	
Calories (kcal)	66	Carbohydrates (g)	1	Vitamin A-IU (IU)	85
Fat (g)	2	Dietary Fiber (g)	0	Vitamin C (mg)	0
Saturated Fat (g)	0	Total Sugars (g)	0	**Minerals**	
Trans Fatty Acid (g)	0	Protein (g)	11	Sodium (mg)	342
Cholesterol (mg)	45			Calcium (mg)	16
				Iron (mg)	1

Jack Crawford Director of School Foodservice — ***Date*** 6/18/14

Primary Production Plant- Sumter, SC CN #082562

1325
325

Fully Cooked

Fajita Boneless, Skinless Chicken Strips

Dark Meat & Breast Meat with Rib Meat

INGREDIENTS: Boneless, Skinless Dark and White Chicken Meat, Water, Seasoning (Salt, Maltodextrin, Isolated Soy Protein, Modified Tapioca Starch, Sodium Tripolyphosphate, Spices, Torula Yeast, Dehydrated Garlic, Dehydrated Onion, Mesquite Smoke Flavor, Spice Extractives, Disodium Inosinate, Disodium Guanylate), Starch (Starch, Non-Fat Dry Milk), Citric Acid.
CONTAINS: MILK AND SOY

CN 082562 CN
Each 2.45 oz. Fully Cooked Chicken Strip provides 2.00 oz. equivalent meat for Child Nutrition Meal Pattern Requirements. (Use of this logo and statement authorized by the Food and Nutrition Service. USDA 11/12.)
CN

"Copy not for documenting Federal Meal Requirements"

Distributed By: Pilgrim's Pride Corporation
1770 Promontory Circle, Greeley, CO 80634 800-321-1470 www.poultry.com
Gold Kist Farms is a registered trademark of Pilgrim's Pride Corporation
Product of USA

Pilgrim's

HEATING INSTRUCTIONS FROM FROZEN: Conventional Oven for 8-10 minutes at 350°F; Convection Oven for 6-8 minutes at 350°F. Appliances vary, adjust cook times accordingly.

NET WT. 30 LBS.
KEEP FROZEN

(01) 1 00 41723 00325 8

FACT SHEET

The following nutrient information for our product is based on the certified portion size as stated on CN Label.

PROCESSOR NAME: ***Pilgrim's Pride Corp.*** - Gold Kist Farms Brand

PRODUCT NAME: FC CN "PhD" Minimally Processed Whole Grain Breaded Chicken Patty

MIN-PRO means Minimally Processed - NO Soy, Dried Whole Egg or Milk.

CODE NUMBER: 6616 *Case Wt:* 30# *Donated Food/Case:* 31.25 *Standard Yield:* 96%

Servings/Case: 120 *SERVING SIZE:* 3.9 oz. *Contribution:* 2 *M/MA Serv.* 1 *Grain Serv.**

**Calculation for grains based on 16 grams creditable per ounce*

UPC Code: 100 75632 06616 5 *Gr. Cs. Wt:* 32.21 *Case Cube:* 1.48 *Case Dim:* 17.1L x 13.1W x 11H *Pallet:* 8T x 7H *Cs/Pallet:* 56 *Shelf Life* 365 days

BID DESCRIPTIONS

Whole Grain Breaded fully cooked CN labeled chicken patties produced from USDA A522 natural proportion white and dark meat commodity chicken. **No added soy products, dairy or dried whole egg.** Patties to be batter breaded with Whole Grain enriched wheat flour and modified crumb style breader for optimum oven performance and extended holding time. 1 chicken patty @ 3.9oz. guaranteed by CN Label to provide 2 oz. meat/meat alternative and 1 grain serving. Product to provide zero grams trans fat.

NUTRIENT INFORMATION

Basic Components				Vitamins	
Calories (kcal)	254	Carbohydrates (g)	15	Vitamin A-IU (IU)	61
Fat (g)	14	Dietary Fiber (g)	3	Vitamin C (mg)	0
Saturated Fat (g)	3	Total Sugars (g)	0	**Minerals**	
Trans Fatty Acid (g)	0	Protein (g)	17	Sodium (mg)	321
Cholesterol (mg)	59	Whole Grain (g)	8	Calcium (mg)	15
				Iron (mg)	1

Jack Crawford, Director of School Foodservice **8/5/14** ***Date***

Primary Production Plant-Waco, TX CN#089845 **Additional Plants CN#089842 CN#089843, CN#089844**

Fully Cooked **6616**

Whole Grain Breaded Chicken Patty

INGREDIENTS: Chicken, Water, Seasoning [Salt, Turbinado Sugar, Chicken Flavor (Dried Cooked Chicken, Dried Chicken Skin, Chicken Broth, Spice Extractive), Savory Flavor (Natural Flavor, Maltodextrin), Dehydrated Onion, Spices (Including Celery Seed), Garlic Powder, Expeller Pressed Canola Oil (As A Processing Aid), Flavor (Rice Starch, Salt, Natural Flavoring). **Breaded With:** Whole Wheat Flour, Salt, Sugar, Leavening (Cream Of Tartar, Baking Soda), Spice, Garlic Powder, Soybean Oil, Extractives Of Paprika. **Battered With:** Water, Whole Wheat Flour, Corn Starch, Sugar, Salt, Leavening (Cream Of Tartar, Baking Soda), Onion Powder, Garlic Powder, Yeast Extract, Chicken Broth, Gum Arabic, Maltodextrin, Soybean Oil (As A Processing Aid), Natural Flavor, Coconut Oil, Extractives Of Paprika. **Predusted With:** Whole Wheat Flour, Corn Starch, Salt, Onion Powder, Garlic Powder, Maltodextrin, Gum Arabic, Soybean Oil (As A Processing Aid), Natural Flavor, Coconut Oil, Extractives Of Paprika, Breading Set In Vegetable Oil.
CONTAINS: WHEAT

CN 089845 CN
One 3.90oz Fully Cooked Whole Grain Breaded Chicken Patty provides 2.00 equivalent meat and 1.00 oz equivalent grains for Child Nutrition Meal Pattern Requirements. (Use of this logo and statement authorized by the Food and Nutrition Service. USDA 05/14).
CN

"Copy not for documenting Federal Meal Requirements"

Distributed By: Pilgrim's Pride Corporation
1770 Promontory Circle, Greeley, CO 80634 800-321-1470 www.poultry.com
Gold Kist Farms is a registered trademark of Pilgrim's Pride Corporation
Product of USA

Pilgrim's

HEATING INSTRUCTIONS FROM FROZEN: Conventional Oven for 10-14 minutes at 350°F; Convection Oven for 8-10 minutes at 350°F. Appliances vary, adjust cook times accordingly.

(01) 1 00 75632 06616 5

FACT SHEET

The following nutrient information for our product is based on the certified portion size as stated on CN Label or 3 oz. edible portion on bulk items.

SOLD FEE FOR SERVICE ONLY- NO COMMERCIAL SALES

PROCESSOR NAME: ***Pilgrim's Pride Corp.*** - Gold Kist Farms Brand

PRODUCT NAME: FC Roasted Chicken 8 Piece Cut Up Parts

CODE NUMBER: 8820 *Case Wt:* 30# *CN#* 0 *Donated Food/Case:* 44.7761# *Standard Yield:* 67%

SERVING SIZE: 1 breast, 1 thigh, 1 drum & wing combination *Servings/Case* approximately 88

Contribution: 2 *M/MA Serving* 0 *Grain Serving*

UPC Code: 41723- 08820 0 *Gr.Cs Wt:* 31.77 *Case Cube:* 1.48 *Case Dim:* 17.1L x13.1W x11.444H *Pallet:* 8 T x 7 H *Cases/Pallet:* 56 *Shelf Life* 365 days

BID DESCRIPTIONS

Fully cooked marinated roasted 8 piece chicken parts produced from USDA 100100 commodity chicken. Product is to be packed in separate color coded bags by chicken part. Product must be produced for oven preparation. Each breast, thigh, or drumstick and wing combination to provide 2 ounces meat/ meat alternative per the USDA Food Buying Guide. Product to provide zero grams trans fats.

NUTRIENT INFORMATION (Based on 3 oz edible chicken)

Basic Components				Vitamins	
Calories (kcal)	166	Carbohydrates (g)	0	Vitamin A-IU (IU)	105
Fat (g)	10	Dietary Fiber (g)	0	Vitamin C (mg)	1
Saturated Fat (g)	3.5	Total Sugars (g)	0	**Minerals**	
Trans Fatty Acid (g)	0	Protein (g)	19	Sodium (mg)	95
Cholesterol (mg)	100	Whole Grain (g)	0	Calcium (mg)	1
				Iron (mg)	1

Jack Crawford - Director of School Foodservice **1/27/15** ***Date***

Primary Production Plant –Waco, TX Not CN

Fully Cooked **8820**

Roasted Chicken 8-Piece Cut-Up

INGREDIENTS: Chicken Parts, Water, Salt, Dextrose, Sodium Phosphates, and Citric Acid.

NET WT. 30 LBS.
Approximately
92 servings
KEEP FROZEN

For Institutional Use Only

Distributed By: Pilgrim's Pride Corporation
1770 Promontory Circle, Greeley, CO 80634 800-321-1470 www.poultry.com
Gold Kist Farms is a registered trademark of Pilgrim's Pride Corporation
Product of USA

HEATING INSTRUCTIONS FROM FROZEN: Conventional Oven for 32-35 minutes at 375°F; Convection Oven for 18-20 minutes at 350°F; Appliances vary, adjust cook times accordingly.

(01) 1 00 41723 08820 0

Pilgrim's Pride Corp.
School Foodservice
1770 Promontory Circle,
Greeley, CO 80634-9039

Child Nutrition Program operators should include a copy of the label from the purchased product carton in addition to the following information on letterhead signed by an official company representative.

Product Name: Roasted Chicken 8 Piece Cut-Up Code No.: 8820

Manufacturer: Pilgrim's Case/Pack/Count/Portion/Size: 30# case

I. Meat/Meat Alternate

Please fill out the chart below to determine the creditable amount of Meat/Meat Alternate

Description of Creditable Ingredients per Food Buying Guide (FBG)	Ounces per Raw Portion of Creditable Ingredient	Multiply	FBG Yield/ Servings Per Unit	Creditable Amount *
Chicken Breast Bone-in	10.006	X	47%	4.7026
		X		
		X		
		X		
A. Total Creditable M/MA Amount[1]				4.7026

*Creditable Amount - Multiply ounces per raw portion of creditable ingredient by the FBG Yield Information.

II. Alternate Protein Product (APP)

If the product contains APP, please fill out the chart below to determine the creditable amount of APP. If APP is used, you must provide documentation as described in Attachment A for each APP used.

Description of APP, manufacture's name, and code number	Ounces Dry APP Per Portion	Multiply	% of Protein As-Is*	Divide by 18**	Creditable Amount APP***
		X		÷ by 18	
		X		÷ by 18	
		X		÷ by 18	
		X		÷ by 18	
B. Total Creditable APP Amount[1]					0
C. TOTAL CREDITABLE AMOUNT (A + B rounded down to nearest ¼ oz)					4.5

*Percent of Protein As-Is is provided on the attached APP documentation.
**18 is the percent of protein when fully hydrated.
***Creditable amount of APP equals ounces of Dry APP multiplied by the percent of protein as-is divided by 18.
[1]Total Creditable Amount must be rounded **down** to the nearest 0.25oz (1.49 would round down to 1.25 oz meat equivalent). Do **not** round up. If you are crediting M/MA and APP, you do not need to round down in box A (Total Creditable M/MA Amount) until after you have added the Total Creditable APP Amount from box B to box C.

Total weight (per portion) of product as purchased 7.0 oz (average size)

Total creditable amount of product (per portion) 4.5
(Reminder: Total creditable amount cannot count for more than the total weight of product.)

I certify that the above information is true and correct and that a 7.0 ounce serving of the above product (ready for serving) contains 4.5 ounces of equivalent meat/meat alternate when prepared according to directions.

I further certify that any APP used in the product conforms to the Food and Nutrition Service Regulations (7 CFR Parts 210, 220, 225, 226, Appendix A) as demonstrated by the attached supplier documentation.

K. Fabrizio — R&D Manager
Signature — Title

Kerry Fabrizio — 3/11/15 — 970 506 7799
Printed Name — Date — Phone Number

Pilgrim's Pride Corp.
School Foodservice
1770 Promontory Circle,
Greeley, CO 80634-9039

Child Nutrition Program operators should include a copy of the label from the purchased product carton in addition to the following information on letterhead signed by an official company representative.

Product Name: Roasted Chicken 8 Piece Cut-Up Code No.: 8820

Manufacturer: Pilgrim's Case/Pack/Count/Portion/Size: 30# case

I. Meat/Meat Alternate

Please fill out the chart below to determine the creditable amount of Meat/Meat Alternate

Description of Creditable Ingredients per Food Buying Guide (FBG)	Ounces per Raw Portion of Creditable Ingredient	Multiply	FBG Yield/ Servings Per Unit	Creditable Amount *
Chicken Thigh Bone-in	6.754	X	42%	2.8365
		X		
		X		
		X		
A. Total Creditable M/MA Amount[1]				2.8365

*Creditable Amount - Multiply ounces per raw portion of creditable ingredient by the FBG Yield Information.

II. Alternate Protein Product (APP)

If the product contains APP, please fill out the chart below to determine the creditable amount of APP. If APP is used, you must provide documentation as described in Attachment A for each APP used.

Description of APP, manufacture's name, and code number	Ounces Dry APP Per Portion	Multiply	% of Protein As-Is*	Divide by 18**	Creditable Amount APP***
		X		÷ by 18	
		X		÷ by 18	
		X		÷ by 18	
		X		÷ by 18	
B. Total Creditable APP Amount[1]					0
C. TOTAL CREDITABLE AMOUNT (A + B rounded down to nearest ¼ oz)					2.75

*Percent of Protein As-Is is provided on the attached APP documentation.
**18 is the percent of protein when fully hydrated.
***Creditable amount of APP equals ounces of Dry APP multiplied by the percent of protein as-is divided by 18.
[1]Total Creditable Amount must be rounded **down** to the nearest 0.25oz (1.49 would round down to 1.25 oz meat equivalent). Do **not** round up. If you are crediting M/MA and APP, you do not need to round down in box A (Total Creditable M/MA Amount) until after you have added the Total Creditable APP Amount from box B to box C.

Total weight (per portion) of product as purchased 4.67 oz (average size)

Total creditable amount of product (per portion) 2.75
(Reminder: Total creditable amount cannot count for more than the total weight of product.)

I certify that the above information is true and correct and that a 4.67 ounce serving of the above product (ready for serving) contains 2.75 ounces of equivalent meat/meat alternate when prepared according to directions.

I further certify that any APP used in the product conforms to the Food and Nutrition Service Regulations (7 CFR Parts 210, 220, 225, 226, Appendix A) as demonstrated by the attached supplier documentation.

K. Fabrizio
Signature

R&D Manager
Title

Kerry Fabrizio
Printed Name

3/11/15
Date

970.506.7799
Phone Number

Pilgrim's Pride Corp.
School Foodservice
1770 Promontory Circle,
Greeley, CO 80634-9039

Child Nutrition Program operators should include a copy of the label from the purchased product carton in addition to the following information on letterhead signed by an official company representative.

Product Name: Roasted Chicken 8 Piece Cut-Up Code No.: 8820

Manufacturer: Pilgrim's Case/Pack/Count/Portion/Size: 30# case

I. Meat/Meat Alternate

Please fill out the chart below to determine the creditable amount of Meat/Meat Alternate

Description of Creditable Ingredients per Food Buying Guide (FBG)	Ounces per Raw Portion of Creditable Ingredient	Multiply	FBG Yield/ Servings Per Unit	Creditable Amount *
Chicken Drumsticks	2.724	X	49%	1.3348
		X		
		X		
		X		
A. Total Creditable M/MA Amount[1]				1.3348

*Creditable Amount - Multiply ounces per raw portion of creditable ingredient by the FBG Yield Information.

II. Alternate Protein Product (APP)

If the product contains APP, please fill out the chart below to determine the creditable amount of APP. If APP is used, you must provide documentation as described in Attachment A for each APP used.

Description of APP, manufacture's name, and code number	Ounces Dry APP Per Portion	Multiply	% of Protein As-Is*	Divide by 18**	Creditable Amount APP***
		X		÷ by 18	
		X		÷ by 18	
		X		÷ by 18	
		X		÷ by 18	
B. Total Creditable APP Amount[1]					0
C. TOTAL CREDITABLE AMOUNT (A + B rounded down to nearest ¼ oz)					1.25

*Percent of Protein As-Is is provided on the attached APP documentation.
**18 is the percent of protein when fully hydrated.
***Creditable amount of APP equals ounces of Dry APP multiplied by the percent of protein as-is divided by 18.
[1]Total Creditable Amount must be rounded **down** to the nearest 0.25oz (1.49 would round down to 1.25 oz meat equivalent). Do **not** round up. If you are crediting M/MA and APP, you do not need to round down in box A (Total Creditable M/MA Amount) until after you have added the Total Creditable APP Amount from box B to box C.

Total weight (per portion) of product as purchased 3.8 oz (average size; 2 drumsticks per portion)

Total creditable amount of product (per portion) 2.5 oz
(Reminder: Total creditable amount cannot count for more than the total weight of product.)

I certify that the above information is true and correct and that a 3.8 ounce serving of the above product (ready for serving) contains 2.5 ounces of equivalent meat/meat alternate when prepared according to directions.

I further certify that any APP used in the product conforms to the Food and Nutrition Service Regulations (7 CFR Parts 210, 220, 225, 226, Appendix A) as demonstrated by the attached supplier documentation.

K. Fabrizio
Signature

R&D Manager
Title

Kerry Fabrizio
Printed Name

3/11/15
Date

970.506.7799
Phone Number

Pilgrim's Pride Corp.
School Foodservice
1770 Promontory Circle,
Greeley, CO 80634-9039

Child Nutrition Program operators should include a copy of the label from the purchased product carton in addition to the following information on letterhead signed by an official company representative.

Product Name: Roasted Chicken 8 Piece Cut-Up Code No.: 8820

Manufacturer: Pilgrim's Case/Pack/Count/Portion/Size: 30# case

I. Meat/Meat Alternate

Please fill out the chart below to determine the creditable amount of Meat/Meat Alternate

Description of Creditable Ingredients per Food Buying Guide (FBG)	Ounces per Raw Portion of Creditable Ingredient	Multiply	FBG Yield/ Servings Per Unit	Creditable Amount *
Chicken Wings	2.501	X	34%	0.8503
		X		
		X		
		X		
A. Total Creditable M/MA Amount[1]				0.8503

*Creditable Amount - Multiply ounces per raw portion of creditable ingredient by the FBG Yield Information.

II. Alternate Protein Product (APP)

If the product contains APP, please fill out the chart below to determine the creditable amount of APP. If APP is used, you must provide documentation as described in Attachment A for each APP used.

Description of APP, manufacture's name, and code number	Ounces Dry APP Per Portion	Multiply	% of Protein As-Is*	Divide by 18**	Creditable Amount APP***
		X		÷ by 18	
		X		÷ by 18	
		X		÷ by 18	
		X		÷ by 18	
B. Total Creditable APP Amount[1]					0
C. TOTAL CREDITABLE AMOUNT (A + B rounded down to nearest ¼ oz)					0.75

*Percent of Protein As-Is is provided on the attached APP documentation.
**18 is the percent of protein when fully hydrated.
***Creditable amount of APP equals ounces of Dry APP multiplied by the percent of protein as-is divided by 18.
[1]Total Creditable Amount must be rounded **down** to the nearest 0.25oz (1.49 would round down to 1.25 oz meat equivalent). Do **not** round up. If you are crediting M/MA and APP, you do not need to round down in box A (Total Creditable M/MA Amount) until after you have added the Total Creditable APP Amount from box B to box C.

Total weight (per portion) of product as purchased 3.5 oz (average size; 2 wings per portion)

Total creditable amount of product (per portion) 1.5 oz
(Reminder: Total creditable amount cannot count for more than the total weight of product.)

I certify that the above information is true and correct and that a 3.5 ounce serving of the above product (ready for serving) contains 1.5 ounces of equivalent meat/meat alternate when prepared according to directions.

I further certify that any APP used in the product conforms to the Food and Nutrition Service Regulations (7 CFR Parts 210, 220, 225, 226, Appendix A) as demonstrated by the attached supplier documentation.

K. Fabrizio
Signature

R&D Manager
Title

Kerry Fabrizio
Printed Name

3/11/15
Date

970.506.7799
Phone Number

FACT SHEET

The following nutrient information for our product is based on the certified portion size as stated on CN Label.

PROCESSOR NAME: ***Pilgrim's Pride Corp.*** - Gold Kist Farms Brand

PRODUCT NAME: *CN FC Hot & Spicy Whole Grain Breaded Chicken Patty with ISP*

CODE NUMBER: *666600* *Case Wt:* *30#* *Donated Food/Case:* *20.27#* *Standard Yield:* *148%*

SERVING SIZE: *3.05 oz* *Servings/Case* *156* *Contribution:* *2* *M/MA Serving* *1* *Grain Serving**

**Calculation for grains based on 16 grams creditable per ounce.*

GTIN#: *1 00 75632-66600-6* *Gr Cs Wt:* *31.95* *Case Cube:* *1.68* *Case Dim:* *19.6Lx13.1W x11.44H* *Pallet:* *7T x 7H* *Cases/Pallet:* *49* *Shelf Life* *365 days*

BID DESCRIPTIONS

Hot and spicy seasoned whole grain CN labeled Chicken Patty produced from USDA Commodity natural proportion white and dark meat chicken with Isolated Soy Protein. No other types of Soy permitted. Patty is to be batter breaded with a crunchy textured spicy seasoned modified crumb style breading system for optimum oven performance and extended holding times. One CN patty to provide 2 oz meat/meat alternative, 1 Grain serving, and 8 grams of whole grain per serving. Minimum portion count to be stated on the label. Product to provide zero grams trans fat and have allergens identified on the label.

NUTRIENT INFORMATION - Preliminary

Basic Components				Vitamins	
Calories (kcal)	184	Carbohydrates (g)	13	Vitamin A-IU (IU)	163
Fat (g)	8	Dietary Fiber (g)	1	Vitamin C (mg)	1
Saturated Fat (g)	2	Total Sugars (g)	0	**Minerals**	
Trans Fatty Acid (g)	0	Protein (g)	15	Sodium (mg)	236
Cholesterol (mg)	50	Whole Grain (g)	8	Calcium (mg)	21
				Iron (mg)	2

Jack Crawford – Director of School Foodservice

6/03/2015
Date

NET WT. 30 LBS.
MIN. 156 PCS.
KEEP FROZEN

"Copy not for documenting Federal Meal Requirements"

Allergens: Soy and Wheat

Primary Production Plant Waco, TX CN # Applied For Additional Production CN # CN #

Pilgrim's Pride Corp.
School Foodservice
1770 Promontory Circle,
Greeley, CO 80634-9039

Formulation Statement for Documenting Grains in School Meals
Required Beginning SY 2013-2014
(Crediting Standards Based on Grams of Creditable Grains)

School Food Authorities (SFAs) should include a copy of the label from the purchased product package in addition to the following information on letterhead signed by an official company representative. Grain products may be credited based on previous standards through SY 2012-2013. The new crediting standards for grains (as outlined in Policy Memorandum SP 30-2012) must be used beginning SY 2013-2014. SFAs have the option to choose the crediting method that best fits the specific needs of the menu planner.

Product Name: CN wholegrain breaded hot & spicy patty Code No.: 666600

Manufacturer: Pilgrim's Pride Corporation Serving Size 3.05 finished weight
(raw dough weight may be used to calculate creditable grain amount)

I. Does the product meet the Whole Grain-Rich Criteria: Yes X No ____
(Refer to SP 30-2012 Grain Requirements for the National School Lunch Program and School Breakfast Program.)

II. Does the product contain non- creditable grains: Yes ____ No X **How many grams:** ____
(Products with more than 0.24 oz equivalent or 3.99 grams for Groups A-G or 6.99 grams for Group H of non-creditable grains may not credit towards the grain requirements for school meals.)

III. Use Policy Memorandum SP 30-2012 Grain Requirements for the National School Lunch Program and School Breakfast Program: Exhibit A to determine if the product fits into Groups A-G (baked goods), Group H (cereal grains) or Group I (RTE breakfast cereals). *(Different methodologies are applied to calculate servings of grain component based on creditable grains. Groups A-G use the standard of 16grams creditable grain per oz eq; Group H uses the standard of 28grams creditable grain per oz eq; and Group I is reported by volume or weight.)*
Indicate to which Exhibit A Group (A-I) the Product Belongs: ____

Description of Creditable Grain Ingredient*	Grams of Creditable Grain Ingredient per Portion[1] A	Gram Standard of Creditable Grain per oz equivalent *(16g or 28g)*[2] B	Creditable Amount A ÷ B
Whole grain flour	9.7818	16	0.61136
Enriched flour	7.14505	16	0.44567
Total Creditable Amount[3]			1.05703

*Creditable grains are whole-grain meal/flour and enriched meal/flour.
[1] (Serving size) X (% of creditable grain in formula). Please be aware that serving sizes other than grams must be converted to grams.
[2] Standard grams of creditable grains from the corresponding Group in Exhibit A.
[3] Total Creditable Amount must be rounded *down* to the nearest quarter (0.25) oz eq. Do *not* round up.

Total weight (per portion) of product as purchased 3.05 oz__
Total contribution of product (per portion) 1.0 oz equivalent

I certify that the above information is true and correct and that a ___ounce portion of this product (ready for serving) provides___oz equivalent Grains. I further certify that non-creditable grains **are not** above 0.24 oz eq. per portion. Products with more than 0.24 oz equivalent or 3.99 grams for Groups A-G or 6.99 grams for Group H of non-creditable grains may not credit towards the grain requirements for school meals.

K. Fabrizio
Signature

R&D Manager
Title

Kerry Fabrizio
Printed Name

6/9/15
Date

970.506.7799
Phone Number

Pilgrim's Pride Corp.
School Foodservice
1770 Promontory Circle,
Greeley, CO 80634-9039

Child Nutrition Program operators should include a copy of the label from the purchased product carton in addition to the following information on letterhead signed by an official company representative.

Product Name: CN wholegrain breaded hot & spicy patty Code No.: 666600

Manufacturer: Pilgrim's Pride Case/Pack/Count/Portion/Size: 30# case

I. Meat/Meat Alternate

Please fill out the chart below to determine the creditable amount of Meat/Meat Alternate

Description of Creditable Ingredients per Food Buying Guide (FBG)	Ounces per Raw Portion of Creditable Ingredient	Multiply	FBG Yield/ Servings Per Unit	Creditable Amount *
B/S chicken meat	1.441	X	70%	1.0087
		X		
		X		
		X		
A. Total Creditable M/MA Amount[1]				1.0087

*Creditable Amount - Multiply ounces per raw portion of creditable ingredient by the FBG Yield Information.

II. Alternate Protein Product (APP)

If the product contains APP, please fill out the chart below to determine the creditable amount of APP. If APP is used, you must provide documentation as described in Attachment A for each APP used.

Description of APP, manufacture's name, and code number	Ounces Dry APP Per Portion	Multiply	% of Protein As-Is*	Divide by 18**	Creditable Amount APP***
Soy Isolate	0.20812	X	86	÷ by 18	0.99435
		X		÷ by 18	
		X		÷ by 18	
		X		÷ by 18	
B. Total Creditable APP Amount[1]					2.0031
C. TOTAL CREDITABLE AMOUNT (A + B rounded down to nearest ¼ oz)					2.0

*Percent of Protein As-Is is provided on the attached APP documentation.
**18 is the percent of protein when fully hydrated.
***Creditable amount of APP equals ounces of Dry APP multiplied by the percent of protein as-is divided by 18.
[1]Total Creditable Amount must be rounded down to the nearest 0.25oz (1.49 would round down to 1.25 oz meat equivalent). Do not round up. If you are crediting M/MA and APP, you do not need to round down in box A (Total Creditable M/MA Amount) until after you have added the Total Creditable APP Amount from box B to box C.

Total weight (per portion) of product as purchased 3.05 oz

Total creditable amount of product (per portion) 2.0 oz
(Reminder: Total creditable amount cannot count for more than the total weight of product.)

I certify that the above information is true and correct and that a 3.05 ounce serving of the above product (ready for serving) contains 2.0 ounces of equivalent meat/meat alternate when prepared according to directions.

I further certify that any APP used in the product conforms to the Food and Nutrition Service Regulations (7 CFR Parts 210, 220, 225, 226, Appendix A) as demonstrated by the attached supplier documentation.

Signature: K. Fabrizio
Title: R&D Manager

Printed Name: Kerry Fabrizio
Date: 6/9/15
Phone Number: 970 506 7799

Nutrition Information
J.T.M. Provisions

(Tomato)

Creamy Tomato Soup (5113)
Three Bean Chili (5383)
Marinara Sauce (5703)

(Cheese)

Queso Blanco Sauce (5718)
Alfredo Sauce (5722)
Whole Grain Macaroni & Cheese (5768)

(Pork)

Fully Cooked Shredded Pork BBQ (5414)
Cooked Diced Pork Roast (5877)

Pertinent Product Information (PPI)

5113

Vegetarian Creamy Tomato Soup

Product Title:

CREAMY TOMATO SOUP

JTM Item Numbers: **5113**

Nutritional Information:	CN Serving Size	100g Serving
Serving Size (oz.)	6.00	3.53
Serving Size (g)	170.1	100
Servings Per Case	80	
Calories	114	67
Calories from Fat	32	19
Calories from Fat%	28 %	28 %
Protein (g)	3	2
Carbohydrates (g)	21	12
Fiber (g)	3	2
Total Fat (g)	4	2
Saturated Fat (g)	3.0	1.8
Trans Fat (g)*	0	0
**** contains 0 grams artificial trans fat***		
Cholesterol (mg)	12	7
Sodium (mg)	457	269
Sugar (g)	14	8
Vitamin A (IU)	602	354
Vitamin C (mg)	0	0
Calcium (mg)	87	51
Iron (mg)	1	0

Ingredients:

WATER, TOMATO PASTE, CREAM, SUGAR, CONTAINS LESS THAN 2% OF SALT, DEHYDRATED GARLIC, ONION POWDER, SPICES.

CN Statement: **CN ID Number:**

Product Specifications:

UPC (GTIN)	00049485051138
Case Pack	30# 6Bags
Net Weight	30.00 lbs
Gross Weight	31.30 lbs
Case Length	15.44 in
Case Width	11.81 in
Case Height	6.88 in
Case Cube	0.73 ft
TixHi	10x7
Shelf Life (frozen)	730 days

Preparation:

KEEP FROZEN

Place sealed bag in a steamer or in boiling water.
Heat Approximately 45 minutes or until product reaches serving temperature.
CAUTION: Open bag carefully to avoid being burned.

Allergens:

Milk

***This Product is Gluten-Free*

Statement:

Products Containing USDA non-substitutable commodities bear the following statement: "Contains commodities donated by the United States Department of Agriculture. This product shall be sold only to eligible recipient agencies."

200 Sales Drive • Harrison OH 45030
(513) 367.4900 • (800) 626.2308 • Fax (513) 367.3519
For the most current information, visit www.JTMFoodGroup.com.

Print Date/Time: 9/16/2015 9:24:00AM

Three Bean Chili

JTM Item Number: **5383**

Product Title:

THREE BEAN VEGETABLE CHILI

Ingredients:

COOKED RED KIDNEY BEANS, WATER, COOKED BLACK BEANS, COOKED GREAT NORTHERN BEANS, TOMATO STRIPS IN PUREE (with salt and citric acid), TOMATO PASTE, CELERY, ONIONS, SOYBEAN OIL, GREEN BELL PEPPERS, CONTAINS LESS THAN 2% OF SEASONING (potassium chloride, flavor [contains maltodextrin]), SALT, MASA HARINA (corn masa flour, trace of lime), SUGAR, DEHYDRATED CILANTRO, DEHYDRATED GARLIC, SPICES.

CN Statement: CN ID Number:

Allergens:

**This Product is Gluten-Free

Preparation:

KEEP FROZEN Place sealed bag in a steamer or in boiling water. Heat Approximately 45 minutes or until product reaches serving temperature. CAUTION: Open bag carefully to avoid being burned.

Nutritional Information:	CN Serving Size	100g Serving
Serving Size (oz.)	4.00	3.53
Serving Size (g)	113.4	100.0
Servings Per Case	120	136
Calories	124	109
Calories from Fat	33	29
Protein (g)	6	5
Carbohydrates (g)	18	16
Fiber (g)	13	12
Total Fat (g)	4	3
Saturated Fat (g)	0.7	0.6
Trans Fat (g)*	0.0	0.0
Cholesterol (mg)	0	0
Sodium (mg)	261	230
Sugar (g)	3	3
Vitamin A (IU)	208	183
Vitamin C (mg)	0	0
Calcium (mg)	56	50
Iron (mg)	3	2

Product Specifications:

UPC (GTIN)	00049485053835
Case Pack	6 / 5.000#
Net Weight	30.000 lbs
Gross Weight	31.300 lbs
Case Length	15.440 in
Case Width	11.810 in
Case Height	6.880 in
Case Cube	0.730 ft
TixHi	10x7
Shelf Life	730 Days
Lead Time	21 Days
Minimum Order	0

Contains 0 grams artificial trans fat

January 07, 2016

Marinara Sauce

JTM Item Number: 5703

Product Title:

MARINARA SAUCE

Nutritional Information:	CN Serving Size	100g Serving
Serving Size (oz.)	3.50	3.53
Serving Size (g)	99.2	100.0
Servings Per Case	137	136
Calories	71	71
Calories from Fat	15	15
Protein (g)	2	2
Carbohydrates (g)	12	12
Fiber (g)	2	2
Total Fat (g)	2	2
Saturated Fat (g)	0.2	0.2
Trans Fat (g)*	0.0	0.0
Cholesterol (mg)	0	0
Sodium (mg)	74	75
Sugar (g)	10	10
Vitamin A (IU)	545	550
Vitamin C (mg)	17	17
Calcium (mg)	39	39
Iron (mg)	1	1

Ingredients:

WATER, TOMATO PASTE, DICED TOMATOES (tomatoes, tomato juice, citric acid, calcium chloride), SUGAR, ONIONS, CONTAINS LESS THAN 2% OF SOYBEAN OIL, DEHYDRATED GARLIC, SEASONING (sugar, onion, spice, garlic), SPICES, SEASONING (potassium chloride, flavor [contains maltodextrin]), CITRIC ACID, SALT.

CN Statement: CN ID Number:

Allergens:

**This Product is Gluten-Free

Preparation:

KEEP FROZEN Place sealed bag in a steamer or in boiling water. Heat Approximately 30 minutes or until product reaches serving temperature. CAUTION: Open bag carefully to avoid being burned.

Product Specifications:

UPC (GTIN)	00049485057031
Case Pack	30# 6 Bags
Net Weight	30.000 lbs
Gross Weight	31.300 lbs
Case Length	15.440 in
Case Width	11.810 in
Case Height	6.880 in
Case Cube	0.730 ft
TixHi	10x7
Shelf Life	730 Days

Contains 0 grams artificial trans fat

February 08, 2016

Queso Blanco Sauce

JTM Item Number: **5718**

Product Title:

QUESO BLANCO

Nutritional Information:	CN Serving Size	100g Serving
Serving Size (oz.)	2.00	3.53
Serving Size (g)	56.7	100.0
Servings Per Case	240	136
Calories	118	208
Calories from Fat	84	147
Protein (g)	7	13
Carbohydrates (g)	2	4
Fiber (g)	0	0
Total Fat (g)	9	16
Saturated Fat (g)	5.3	9.3
Trans Fat (g)*	0.0	0.6
Cholesterol (mg)	30	53
Sodium (mg)	415	732
Sugar (g)	0	0
Vitamin A (IU)	400	706
Vitamin C (mg)	0	1
Calcium (mg)	203	359
Iron (mg)	0	0

Ingredients:

CHEDDAR CHEESE (pasteurized milk, cheese culture, salt, enzymes), WATER, TOMATILLOS (with citric acid), GREEN CHILES (with citric acid), CONTAINS LESS THAN 2% OF SODIUM PHOSPHATES AND POTASSIUM PHOSPHATES, CREAM SAUCE BASE (coconut oil, corn syrup solids, cream powder [pasteurized sweet cream, skim milk solids, sodium caseinate, lecithin and BHT], modified food starch, sodium caseinate, soy lecithin, dipotassium phosphate, mono- and diglycerides, xanthan gum, titanium dioxide), MODIFIED FOOD STARCH, JALAPENO PEPPERS (with salt, acetic acid and calcium chloride), SEASONING (potassium chloride, flavor [contains maltodextrin]), ONIONS, SALT, DEHYDRATED GARLIC, DEHYDRATED CILANTRO, CITRIC ACID.

CN Statement: CN ID Number: 082558

This 30 lb case provides 240 servings 2.00 oz each. Each 2.00 oz serving (by weight) of Queso Blanco provides 1.00 oz equivalent meat alternate for Child Nutrition Meal Pattern Requirements. (Use of this logo and statement authorized by the Food and Nutrition Service, USDA 02-12.)

Allergens:

Milk,Soy,
**This Product is Gluten-Free

Preparation:

KEEP FROZEN Place sealed bag in a steamer or in boiling water. Heat Approximately 45 minutes or until product reaches serving temperature. CAUTION: Open bag carefully to avoid being burned.

Product Specifications:

UPC (GTIN)	00049485057185
Case Pack	6 / 5.000#
Net Weight	30.000 lbs
Gross Weight	31.300 lbs
Case Length	15.440 in
Case Width	11.810 in
Case Height	6.880 in
Case Cube	0.730 ft
TixHi	10x7
Shelf Life	730 Days
Lead Time	21 Days
Minimum Order	0

Contains 0 grams artificial trans fat

January 07, 2016

Reduced Fat Alfredo Sauce

JTM Item Number: **5722**

Product Title:

ALFREDO SAUCE

Nutritional Information:	**CN Serving Size**	**100g Serving**
Serving Size (oz.)	1.83	3.53
Serving Size (g)	51.9	100.0
Servings Per Case	262	136
Calories	90	173
Calories from Fat	49	94
Protein (g)	6	11
Carbohydrates (g)	5	9
Fiber (g)	0	0
Total Fat (g)	5	10
Saturated Fat (g)	3.0	5.9
Trans Fat (g)*	0.0	0.0
Cholesterol (mg)	19	37
Sodium (mg)	374	720
Sugar (g)	3	7
Vitamin A (IU)	225	433
Vitamin C (mg)	0	1
Calcium (mg)	190	365
Iron (mg)	0	0

Ingredients:

WATER, PASTEURIZED PROCESS CHEESE (cheddar cheese [pasteurized milk, cheese culture, salt, enzymes], water, cream, sodium phosphates and potassium phosphates, seasoning [potassium chloride, flavor (contains maltodextrin)], salt), NONFAT DRY MILK, CHEESE FLAVOR (a dehydrated blend of whey, cheddar cheese [milk, cheese culture, salt, enzymes], butter, buttermilk solids, sodium phosphate, natural flavor), CONTAINS LESS THAN 2% OF ROMANO CHEESE (sheep's milk, cheese culture, salt, enzymes, calcium propionate), BUTTER FLAVORING (whey solids, enzyme-modified butter [butter, buttermilk powder, enzymes], maltodextrin, salt, dehydrated butter [butter, buttermilk powder], guar gum, annatto and turmeric [for color]), MODIFIED FOOD STARCH, SODIUM PHOSPHATES AND POTASSIUM PHOSPHATES, DEHYDRATED GARLIC, SPICES, CITRIC ACID.

CN Statement: CN ID Number: 093187

This 30 lb case provides 262 servings 1.83 oz each. Each 1.83 oz serving (by weight) of Alfredo Sauce provides 1.00 oz equivalent meat alternate for Child Nutrition Meal Pattern Requirements. (Use of this logo and statement authorized by the Food and Nutrition Service, USDA 08-15.)

Allergens:

Milk,
**This Product is Gluten-Free

Preparation:

KEEP FROZEN Place sealed bag in a steamer or in boiling water. Heat Approximately 45 minutes or until product reaches serving temperature. CAUTION: Open bag carefully to avoid being burned.

Product Specifications:

UPC (GTIN)	00049485057222
Case Pack	6 / 5.000#
Net Weight	30.000 lbs
Gross Weight	31.300 lbs
Case Length	15.440 in
Case Width	11.810 in
Case Height	6.880 in
Case Cube	0.730 ft
TixHi	10x7
Shelf Life	730 Days
Lead Time	21 Days
Minimum Order	0

Contains 0 grams artificial trans fat

January 07, 2016

Pertinent Product Information (PPI)

5768

Reduced Sodium Mac & Cheese (Lg Elbow)

Product Title:

MACARONI & CHEESE

Meets Child Nutrition Program Requirements for Grains in School Meals

JTM Item Numbers: 5768

Nutritional Information:	CN Serving Size	100g Serving
Serving Size (oz.)	6.00	3.53
Serving Size (g)	170.1	100
Servings Per Case	80	
Calories	300	176
Calories from Fat	134	79
Calories from Fat%	45 %	45 %
Protein (g)	16	9
Carbohydrates (g)	27	16
Fiber (g)	2	1
Total Fat (g)	15	9
Saturated Fat (g)	8.1	4.8
Trans Fat (g)*	0.5	0
** contains 0 grams artificial trans fat*		
Cholesterol (mg)	47	27
Sodium (mg)	758	446
Sugar (g)	4	2
Vitamin A (IU)	654	384
Vitamin C (mg)	0	0
Calcium (mg)	363	213
Iron (mg)	1	1

Product Specifications:

UPC (GTIN)	00049485057680
Case Pack	30# 6 Bags
Net Weight	30.00 lbs
Gross Weight	31.30 lbs
Case Length	15.44 in
Case Width	11.81 in
Case Height	6.88 in
Case Cube	0.73 ft
TixHi	10x7
Shelf Life (frozen)	548 days

Allergens:

Milk, Egg, Wheat

Ingredients:

WATER, PASTEURIZED PROCESS CHEESE (cheddar cheese [pasteurized milk, cheese culture, salt, enzymes], water, dehydrated cream [cream, dipotassium phosphate], sodium phosphates and potassium phosphates, seasoning [potassium chloride, flavor (contains maltodextrin)], salt, paprika extract, annatto extract), MACARONI (whole durum wheat flour, semolina, egg whites, niacin, ferrous sulfate, thiamine mononitrate, riboflavin, folic acid), CONTAINS LESS THAN 2% OF NONFAT DRY MILK, CHEESE FLAVOR (a dehydrated blend of whey, cheddar cheese [milk, cheese culture, salt, enzymes], butter, buttermilk solids, sodium phosphate, natural flavor), MODIFIED FOOD STARCH, BUTTER FLAVORING (whey solids, enzyme-modified butter [butter, buttermilk powder, enzymes], maltodextrin, salt, dehydrated butter [butter, buttermilk powder], guar gum, annatto and turmeric [for color]), SODIUM PHOSPHATES AND POTASSIUM PHOSPHATES.

CN Statement: **CN ID Number:** 090577

This 30 lb case provides 80 servings 6.00 oz each. Each 6.00 oz serving (by weight) of Macaroni and Cheese provides 2.00 oz equivalent meat alternate and 1.00 oz equivalent grains for Child Nutrition Meal Pattern Requirements. (Use of this logo and statement authorized by the Food and Nutrition Service, USDA 08-14).

Preparation:

KEEP FROZEN
Place sealed bag in a steamer or in boiling water.
Heat Approximately 45 minutes or until product reaches serving temperature.
CAUTION: Open bag carefully to avoid being burned.

Statement:

Products Containing USDA non-substitutable commodities bear the following statement: "Contains commodities donated by the United States Department of Agriculture. This product shall be sold only to eligible recipient agencies."

200 Sales Drive • Harrison OH 45030
(513) 367.4900 • (800) 626.2308 • Fax (513) 367.3519
For the most current information, visit www.JTMFoodGroup.com.

Print Date/Time: 10/31/2014 1:59:04PM

Pertinent Product Information (PPI)

CP5414
JTM Pork BBQ

Product Title:

BAR-B-QUE SAUCE WITH SHREDDED PORK

(SMOKE FLAVORING AND CARAMEL COLOR ADDED)

JTM Item Numbers: CP5414

Nutritional Information:	CN Serving Size	100g Serving
Serving Size (oz.)	4.00	3.53
Serving Size (g)	113.5	100
Servings Per Case	128	
Calories	170	150
Calories from Fat	57	50
Calories from Fat%	34 %	34 %
Protein (g)	17	15
Carbohydrates (g)	13	11
Fiber (g)	2	1
Total Fat (g)	6	6
Saturated Fat (g)	2.1	1.9
Trans Fat (g)*	0	0
** contains 0 grams artificial trans fat*		
Cholesterol (mg)	44	39
Sodium (mg)	567	499
Sugar (g)	9	8
Vitamin A (IU)	371	327
Vitamin C (mg)	5	5
Calcium (mg)	37	33
Iron (mg)	1	1

Ingredients:

BONELESS PORK STEW MEAT (1/4" trim), WATER, TOMATO PASTE (31% NTSS), SUGAR, VINEGAR, TEXTURED VEGETABLE PROTEIN (soy protein concentrate, caramel color), MUSTARD (distilled vinegar, water, mustard seed, salt, turmeric, spices), CONTAINS LESS THAN 2% OF SEASONING (salt, sugar, modified food starch, dextrose, onion powder, guar gum, paprika, dehydrated garlic, beet powder, spices, citric acid, natural flavor), CORN SYRUP SOLIDS, SEASONING (potassium chloride, flavor [contains maltodextrin]), ONION POWDER, SALT, NATURAL SMOKE FLAVOR, CARAMEL COLOR, PAPRIKA EXTRACT, DEHYDRATED GARLIC.

CN Statement: **CN ID Number:** 083207

This 32 lb. case provides 128 servings 4.00 oz each. Each 4.00 oz serving (by weight) of Bar-B-Que Sauce with Shredded Pork provides 2.00 oz equivalent meat/meat alternate and 1/8 cup red/orange vegetable for Child Nutrition Meal Pattern Requirements. (Use of this logo and statement authorized by the Food and Nutrition Service, USDA 03-12.)

Product Specifications:

UPC (GTIN)	10049485054143
Case Pack	32# 4Bags
Net Weight	32.00 lbs
Gross Weight	33.50 lbs
Case Length	15.44 in
Case Width	11.81 in
Case Height	6.88 in
Case Cube	0.73 ft
TixHi	10x7
Shelf Life (frozen)	730 days

Preparation:

KEEP FROZEN
Place sealed bag in a steamer or in boiling water.
Heat Approximately 45 minutes or until product reaches serving temperature or 135 degrees.
CAUTION: Open bag carefully to avoid being burned.

Allergens:

Soy
***This Product is Gluten-Free*

Statement:

Products Containing USDA non-substitutable commodities bear the following statement: "Contains commodities donated by the United States Department of Agriculture. This product shall be sold only to eligible recipient agencies."

200 Sales Drive • Harrison OH 45030
(513) 367.4900 • (800) 626.2308 • Fax (513) 367.3519
For the most current information, visit www.JTMFoodGroup.com

1004948505414

CP5414

14216 - 9:36

Heating Instructions:

Place sealed bag in a steamer or in boiling water. Heat approximately 30 minutes or until product reaches serving temperature. Open bag carefully to avoid being burned.

CP5414

August 04, 2014

BAR-B-QUE SAUCE
WITH SHREDDED PORK

(SMOKE FLAVORING AND CARAMEL COLOR ADDED)

"CONTAINS COMMODITIES DONATED BY THE UNITED STATES DEPARTMENT OF AGRICULTURE - THIS PRODUCT SHALL BE SOLD ONLY TO ELIGIBLE RECIPIENT AGENCIES".

INGREDIENTS: BONELESS PORK STEW MEAT (1/4" trim), WATER, TOMATO PASTE (31% NTSS), SUGAR, VINEGAR, TEXTURED VEGETABLE PROTEIN (soy protein concentrate, caramel color), MUSTARD (distilled vinegar, water, mustard seed, salt, turmeric, spices), CONTAINS LESS THAN 2% OF SEASONING (salt, sugar, modified food starch, dextrose, onion powder, guar gum, paprika, dehydrated garlic, beet powder, spices, citric acid, natural flavor), CORN SYRUP SOLIDS, SEASONING (potassium chloride, flavor [contains maltodextrin]), ONION POWDER, SALT, NATURAL SMOKE FLAVOR, CARAMEL COLOR, PAPRIKA EXTRACT, DEHYDRATED GARLIC.

CONTAINS: Soy

Copy not for documenting Federal Meal Requirement

CN

083207

This 32 lb. case provides 128 servings 4.00 oz each. Each 4.00 oz serving (by weight) of Bar-B-Que Sauce with Shredded Pork provides 2.00 oz equivalent meat/meat alternate and 1/8 cup red/orange vegetable for Child Nutrition Meal Pattern Requirements. (Use of this logo and statement authorized by the Food and Nutrition Service, USDA 03-12.)

CN CN

CN

USDA PROCESS CONTROL CERTIFICATION PROGRAM

Manufactured by JTM Provisions Co.
Harrison, OH 45030 800.626.2308

KEEP FROZEN

NET WT. 32 LB.

(01) 1 0049485 05414 3 (10) 14216

0001

Pertinent Product Information (PPI)

CP5877

Fully Cooked Diced IQF Pork Roast

Product Title:

COOKED DICED PORK

JTM Item Numbers: CP5877

Nutritional Information:	CN Serving Size	100g Serving
Serving Size (oz.)	2.00	3.53
Serving Size (g)	56.7	100
Servings Per Case	240	
Calories	115	203
Calories from Fat	30	53
Calories from Fat%	26 %	26 %
Protein (g)	20	35
Carbohydrates (g)	0	0
Fiber (g)	0	0
Total Fat (g)	3	6
Saturated Fat (g)	1.1	2.0
Trans Fat (g)*	0	0
**** contains 0 grams artificial trans fat***		
Cholesterol (mg)	66	117
Sodium (mg)	54	95
Sugar (g)	0	0
Vitamin A (IU)	6	10
Vitamin C (mg)	1	2
Calcium (mg)	6	10
Iron (mg)	1	2

Ingredients:

BONELESS PORK STEW MEAT (1/4" trim).

CN Statement: **CN ID Number:** 084103

This 30 lb. case provides 240 servings 2.00 oz each. Each 2.00 oz serving (by weight) of Cooked Diced Pork provides 2.00 oz equivalent meat for Child Nutrition Meal Pattern Requirements. (Use of this logo and statement authorized by the Food and Nutrition Service, USDA 06-12.)

Product Specifications:

UPC (GTIN)	10049485058776
Case Pack	30# 6Bags
Net Weight	30.00 lbs
Gross Weight	30.91 lbs
Case Length	23.81 in
Case Width	13.31 in
Case Height	7.38 in
Case Cube	1.35 ft
TixHi	6x6
Shelf Life (frozen)	365 days

Allergens:

***This Product is Gluten-Free*

Preparation:

THIS PRODUCT IS NOT PACKED IN A BOILABLE/STEAMABLE BAG

1. Preheat convection oven to 375*F.
2. To heat (1) bag of IQF Pork, spray a 2" deep hotel pan with non-stick cooking spray.
3. Open (1) bag of IQF Pork and place in 2" deep hotel pan.
4. Pour 24 oz. of water over IQF Pork
5. Place plastic wrap over hotel pan.
6. Place aluminum foil over plastic wrap.
7. Place in the preheated oven and heat for 45 minutes.
8. Remove pan from oven and carefully remove plastic wrap and foil.
9. The pork is now ready for use in your recipe.

Statement:

Products Containing USDA non-substitutable commodities bear the following statement: "Contains commodities donated by the United States Department of Agriculture. This product shall be sold only to eligible recipient agencies."

200 Sales Drive • Harrison OH 45030
(513) 367.4900 • (800) 626.2308 • Fax (513) 367.3519
For the most current information, visit www.JTMFoodGroup.com.

Nutrition Information
Ling's Foods

(Chicken)

Mandarin Orange Chicken Jr (8-52724-15555-5)
Spicy Sichuan Chicken (8-52724-15556-2)
BBQ Teriyaki Chicken (8-52724-15554-8)

Mandarin Orange Chicken Jr.

Product Code: 8-52724-15555-5

Lings 5th Taste®

Crispy chicken, glazed with our zesty Mandarin Orange Sauce

Our products do not contain MSG, artificial coloring or flavoring, peanuts, peanut oil, or lard and are zero trans fat.

Pack size: 6 - 5 lb. Chicken • 6 - 36 oz. Sauce

Ingredients:

Chicken: Boneless, skinless chicken leg meat, water, cornstarch, white whole grain wheat flour, soybean oil, liquid whole eggs, salt, white pepper powder, ground ginger, garlic, green onion.

Sauce: Water, sugar, vinegar, soy sauce (soybeans, wheat flour, water, salt, straw mushroom extractives), modified starch, mandarin orange juice and peel, chili powder, garlic, ginger, green onion.

Allergens: Egg products, soy, wheat, and citrus

Made in the USA

Nutrition Facts

Serving Size 3.6 oz. (100g)
Serving Per Container 192

Amount Per Serving	
Calories 150	Calories from Fat 25
	% Daily Values*
Total Fat 3g	**5%**
Saturated Fat 0.5g	**3%**
Trans Fat 0g	
Cholesterol 40mg	**13%**
Sodium 280mg	**12%**
Total Carbohydrate 19g	**6%**
Dietary Fiber 0g	**0%**
Sugars 10g	
Protein 11g	**22%**
Vitamin C 2% •	Iron 4%

*Percent Daily Values are based on a 2,000 calorie diet. Your Daily Values may be higher or lower depending on your calorie needs.

	Calories	2,000	2,500
Total Fat	Less than	65g	80g
Sat Fat	Less than	20g	25g
Cholesterol	Less than	300mg	300mg
Sodium	Less than	2400mg	2400mg
Total Carbohydrate		300g	375g
Dietary Fiber		25g	30g

Child Nutrition

Meat/Meat Alternate 2.88 oz. raw chicken
Yield 2 oz. cooked chicken per portion

Recommended serving size:
3.6 oz. = 2.5 oz. chicken and 1.1 oz. sauce

Approximate servings per case: 192

This 3.6 oz. serving provides 2 meat/meat alternate according to the Food Buying Guide for Child Nutrition Programs.

I certify this information is true and correct:

Lance Espelding

Vice President 01/03/14

Preparation

Place a single layer of chicken on baking sheet. Heat at 400° for 16-20 minutes or until golden brown, and internal temperature reaches 165°. Heat sauce in steamer, low boil in the bag, or microwave. Add sauce to chicken just prior to serving. Mix thoroughly to cover all chicken pieces.

Shelf life

1 year frozen

For further information please call, 909.593.4797

Product Formulation Statement
Meat/Meat Alternate

Product Name: *Ling's 5th Taste Mandarin Orange Chicken Jr.* **Code Number:** *8-52724-15555-5*
(Wheat Flour less than 4 grams per serving)

Case Weight: 43.50 lbs **Pack/Count:** *192 - 3.60 oz. serving per case*

I. Meat/Meat Alternate

Description of Creditable Ingredients per Food Buying Guide	Ounces per Raw Portion of Creditable Ingredient	Multiply	Food Buying Guide Yield	Creditable Amount
Chicken, boneless, fresh	*2.88 ounces*	*X*	*.70*	*2.016*
A. Total Creditable Amount				2.016

II. Alternate Protein Product (APP)

Ling's Products do not contain APP	0.0
B. Total Creditable Amount APP	0.0
C. TOTAL CREDITABLE AMOUNT (A+B rounded down to nearest ¼ oz.)	2.0

Total weight (per portion) of product as purchased: *3.60 ounces*

Total creditable amount of product (per portion): *2.0*

I certify that the above information is true and correct and that a **3.60** ounce serving of the above products (ready for serving) contains **2.0** ounces of equivalent meat/meat alternate when prepared according to directions.

Signature: *Loree Erpelding* Title: Vice President

Printed Name: Loree Erpelding Date: 01/03/14

Phone Number: 626-401-1923

Ling's 5th Taste – 9658 Remer Street – S. El Monte, CA 91733
626-401-1923 Ph 626-401-1925 fax

Spicy Sichuan Chicken

Product Code: 8-52724-15556-2

Lings 5th Taste®

Tender barbequed chicken, paired with our spicy-sweet Sichuan Sauce.

Our products do not contain MSG, artificial coloring or flavoring, peanuts, peanut oil, or lard and are zero trans fat.

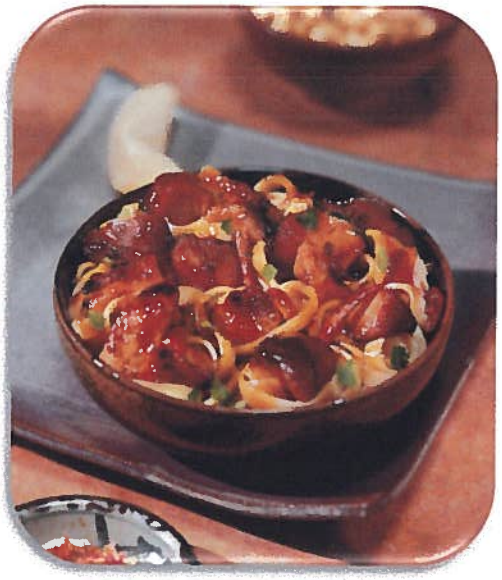

Pack size: 6 - 5 lb. Chicken • 6 - 32 oz. Sauce

Ingredients:

Chicken: Skinless chicken leg meat, water, sugar, soy sauce (water, wheat, soy bean and salt) dark soy sauce (water, soy bean, wheat flour, salt, sugar, and extract of mushroom [contains sulfites]) lime juice, salt, ginger, garlic, green onion.

Sauce: Sugar, water, vinegar, soy sauce (water, soy bean, wheat flour, salt, sugar and extract of mushroom [contains sulfites]), modified starch, hoisin sauce (sugar, water, miso [soybeans, rice, salt]), plum puree, naturally brewed soy sauce [water, wheat, soybeans, salt] garlic, caramel color, modified food starch, fermented wheat protein, vinegar, salt, spices, xanthan gum, citric acid), chili powder, Sichuan peppercorn, garlic, ginger and green onion.

Allergens: Soy, wheat, and citrus

Made in the USA

Child Nutrition

Meat/Meat Alternate 2.88 oz. raw chicken
Yield 2 oz. cooked chicken per portion

Recommended serving size:
2.8 oz. = 2.0 oz. chicken and 0.8 oz. sauce

Approximate servings per case: 240

This 2.8 oz. serving provides 2 meat/meat alternate according to the Food Buying Guide for Child Nutrition Programs.

I certify this information is true and correct:

Lorie Eupelding

Vice President 01/03/14

Nutrition Facts

Serving Size 1 package (80g)

Amount Per Serving	
Calories 140	Calories from Fat 30
	% Daily Values*
Total Fat 3.5g	**5%**
Saturated Fat 1g	**5%**
Trans Fat 0g	
Cholesterol 70mg	**23%**
Sodium 350mg	**15%**
Total Carbohydrate 11g	**4%**
Dietary Fiber 0g	**0%**
Sugars 11g	
Protein 15g	**30%**
Iron 4%	

*Percent Daily Values are based on a 2,000 calorie diet. Your Daily Values may be higher or lower depending on your calorie needs.

	Calories	2,000	2,500
Total Fat	Less than	65g	80g
Sat Fat	Less than	20g	25g
Cholesterol	Less than	300mg	300mg
Sodium	Less than	2400mg	2400mg
Total Carbohydrate		300g	375g
Dietary Fiber		25g	30g

Preparation

Bake the chicken with sauce in a covered hotel pan at 350° until internal temperature reached 160°. Serve over chow mein or rice.

Shelf life

1 year frozen

For further information please call, 909.593.4797

Product Formulation Statement
Meat/Meat Alternate

Product Name: *Ling's 5th Taste Spicy Sichuan Chicken* **Code Number:** *8-52724-15556-2*

Case Weight: 42 *lbs* **Pack/Count: 240** - *2.80 oz. serving per case*

I. Meat/Meat Alternate

Description of Creditable Ingredients per Food Buying Guide	Ounces per Raw Portion of Creditable Ingredient	Multiply	Food Buying Guide Yield	Creditable Amount
Chicken, boneless, fresh	*2.88 ounces*	*X*	*.70*	*2.016*
A. Total Creditable Amount				2.016

II. Alternate Protein Product (APP)

Ling's 5th Taste Products do not contain APP	0.0
B. Total Creditable Amount APP	0.0
C. TOTAL CREDITABLE AMOUNT (A+B rounded down to nearest ¼ oz.)	2.0

Total weight (per portion) of product as purchased: 2.80 *ounces*

Total creditable amount of product (per portion): *2.0*

I certify that the above information is true and correct and that a **2.80** ounce serving of the above products (ready for serving) contains **2.0** ounces of equivalent meat/meat alternate when prepared according to directions.

Signature: *Loree Erpelding* Title: Vice President

Printed Name: Loree Erpelding Date: 01/03/14

Phone Number: 626-401-1923

Ling's 5th Taste – 9658 Remer Street – S. El Monte, CA 91733
626-401-1923 Ph 626-401-1925 fax

BBQ Chicken Teriyaki

Product Code: 8-52724-15554-8

Lings 5th Taste®

Tender barbequed chicken, tossed with our sweet Teriyaki Sauce.

Our products do not contain MSG, artificial coloring or flavoring, peanuts, peanut oil, or lard and are zero trans fat.

Pack size: 6 - 5 lb. Chicken • 6 - 32 oz. Sauce

Ingredients:

Chicken: Skinless chicken leg meat, water, sugar, soy sauce (water, wheat, soy bean and salt) dark soy sauce (water, soy bean, wheat flour, salt, sugar and extract of mushroom [product contain sulfites]) lime juice, salt, ginger, garlic, green onion.

Sauce: Water, sugar, soy sauce (water, soy beans, wheat flour, salt, sugar and extract of mushroom [contains sulfites]) modified starch, salt, lime juice, ginger, garlic, green onion.

Allergens: Soy, wheat, and citrus

Made in the USA

Nutrition Facts

Serving Size 2.8 oz. (79g)
Serving Per Container 240

Amount Per Serving	
Calories 130	Calories from Fat 30
	% Daily Values*
Total Fat 3.5g	**5%**
Saturated Fat 1g	**5%**
Trans Fat 0g	
Cholesterol 70mg	**23%**
Sodium 480mg	**20%**
Total Carbohydrate 10g	**3%**
Dietary Fiber 0g	**0%**
Sugars 9g	
Protein 16g	**32%**
Iron 4%	

*Percent Daily Values are based on a 2,000 calorie diet. Your Daily Values may be higher or lower depending on your calorie needs.

	Calories	2,000	2,500
Total Fat	Less than	65g	80g
Sat Fat	Less than	20g	25g
Cholesterol	Less than	300mg	300mg
Sodium	Less than	2400mg	2400mg
Total Carbohydrate		300g	375g
Dietary Fiber		25g	30g

Child Nutrition

Meat/Meat Alternate 2.88 oz. raw chicken
Yield 2 oz. cooked chicken per portion

Recommended serving size:
2.8 oz. = 2.0 oz. chicken and 0.8 oz. sauce

Approximate servings per case: 240

This 2.8 oz. serving provides 2 meat/meat alternate according to the Food Buying Guide for Child Nutrition Programs.

I certify this information is true and correct:

Lorie Eipelding

Vice President 01/03/14

Preparation

Bake the chicken and sauce in a covered hotel pan at 350° until internal temperature reaches 160°. Serve over chow mein or rice.

Shelf life

1 year frozen

For further information please call, 909.593.4797

Product Formulation Statement
Meat/Meat Alternate

Product Name: *Ling's 5th Taste Chicken Teriyaki* **Code Number:** *8-52724-15554-8*

Case Weight: 42 lbs **Pack/Count:** **240** - *2.80 oz. serving per case*

I. Meat/Meat Alternate

Description of Creditable Ingredients per Food Buying Guide	Ounces per Raw Portion of Creditable Ingredient	Multiply	Food Buying Guide Yield	Creditable Amount
Chicken, boneless, fresh	*2.88 ounces*	*X*	*.70*	*2.016*
A. Total Creditable Amount				2.016

II. Alternate Protein Product (APP)

Ling's 5th Taste Products do not contain APP	0.0
B. Total Creditable Amount APP	0.0
C. TOTAL CREDITABLE AMOUNT (A+B rounded down to nearest ¼ oz.)	2.0

Total weight (per portion) of product as purchased: *2.80 ounces*

Total creditable amount of product (per portion): *2.0*

I certify that the above information is true and correct and that a **2.80** ounce serving of the above products (ready for serving) contains **2.0** ounces of equivalent meat/meat alternate when prepared according to directions.

Signature: *Loree Erpelding* Title: Vice President

Printed Name: Loree Erpelding Date: 01.03.14

Phone Number: 626-401-1923

Ling's 5th Taste – 9658 Remer Street – S. El Monte, CA 91733
626-401-1923 Ph 626-401-1925 fax

MICHAEL FOODS INC.

Nutrition Information
Michael Foods

(Eggs)

Whole Grain Cinnamon Glazed French Toast (75014)
Scrambled Eggs (85019

CINNAMON GLAZED WHOLE GRAIN FRENCH TOAST

KEEP FROZEN AT 0°F OR BELOW - DO NOT REFREEZE (U) D

INGREDIENTS: EGG BATTER: Whole Eggs, Whey (milk), Sugar. Contains 2% or Less of the Following: Salt, Natural Vanilla flavor (water, alcohol, propylene glycol, invert syrup, natural flavors, vanilla extract and caramel color), Xanthan Gum, Citric Acid. BREAD: Whole Wheat Flour, Water, Wheat Gluten, Sugar, Yeast, Soybean Oil, Salt, Ethoxylated Mono-and Diglycerides, Calcium Propionate (preservative), Calcium Sulfate, Monocalcium Phosphate, Corn Starch, Soy Lecithin, Potassium Iodate. CINNAMON GLAZE: Soybean Oil, Sugar, Cinnamon, Vegetable Mono and Diglycerides, Salt, Natural Flavors, Beta Carotene (color), Vitamin A Palmitate.

CN

090421

CN ONE 2.90 OZ SLICE OF CINNAMON GLAZED WHOLE GRAIN FRENCH TOAST PROVIDES 1.00 OZ EQUIVALENT MEAT ALTERNATE AND 1.00 OZ EQUIVALENT GRAINS FOR THE CHILD NUTRITION MEAL PATTERN REQUIREMENTS. (USE OF THIS LOGO AND STATEMENT AUTHORIZED BY THE FOOD AND NUTRITION SERVICE, USDA 05-14). CN

CN

INSPECTED BY THE U.S. DEPT. OF AGRICULTURE IN ACCORDANCE WITH FNS REQUIREMENTS

PAPETTI'S

Table Ready®

46025-75014

TORREJA INTEGRAL GLASEADAS CON CANELA

MANTENER CONGELADO A -18°C O MENOS - NO CONGELAR DE NUEVO

INGREDIENTES: BATIDO DE HUEVO: huevos enteros,suero de leche, azúcar. Contiene 2% o menos de lo siguiente: sal, sabor natural de vainilla (agua, alcohol, glicol propileno, jarabe invertido, sabores naturales, extracto de vainilla y color caramelo), goma xantana, ácido cítrico. PAN: harina de trigo integral, agua, gluten de trigo, azúcar, levadura, aceite de soya, sal, mono y diglicéridos etoxilados, propionato de calcio (conservador), sulfato de calcio, fosfato monocálcico, almidón de maíz, lecitina de soya, yodato de potasio. GLASEADO DE CANELA: aceite de soya, azúcar, canela, mono y diglicéridos de origen vegetal, sal, sabores naturales, beta-caroteno (color), palmitato de vitamina A.

CN

090421

CN UNA REBANADA DE 2.90 OZ DE TORRIJAS INTEGRALES GLASEADAS CON CANELA PROPORCIONA EL EQUIVALENTE A 1.00 OZ DE ALIMENTO ALTERNATIVO A LA CARNE Y 1.00 PORCIONES DE PAN PARA CUBRIR LOS REQUISITOS BÁSICOS DEL PATRÓN DE COMIDA EN NUTRICIÓN INFANTIL. EL USO DE ESTE LOGO Y LA DECLARACIÓN ESTÁN AUTORIZADOS POR EL SERVICIO DE ALIMENTOS Y NUTRICIÓN (FOOD AND NUTRITION SERVICE) DEL DEPTO DE AGRICULTURA DE ESTADOS UNIDOS (USDA) 05-14). CN

CN

INSPECCIONADO POR EL DEPT. DE AGRICULTURA DE EE.UU. DE ACUERDO CON LOS REQUISITOS DEL SAN (FNS).

144 COUNT 2.90 OZ PIECES (144 PORCIONES DE 2.90 OZ) NET WT. (PESO NETO) 26.10 LBS (11.84 Kg)

BULK PACK

DISTRIBUTED BY / DISTRIBUIDO POR
Michael Foods, Inc.
Minnetonka, MN 55305
1-877-367-3447 (1-877-FOR-EGGS)

COPY NOT FOR DOCUMENTING FEDERAL MEAL REQUIREMENTS

1 07 46025 75014 4

46025-75014-00 2.9 oz Cinn Glaz Whole Grain French Toast

09/25/2014

Nutrition Facts

Serving Size (82g)
Servings Per Container

Amount Per Serving

Calories 200	Calories from Fat 70
	% Daily Value*
Total Fat 8g	**12%**
Saturated Fat 2g	**10%**
Trans Fat 0g	
Cholesterol 110mg	**37%**
Sodium 280mg	**12%**
Total Carbohydrate 25g	**8%**
Dietary Fiber 2g	**8%**
Sugars 11g	
Protein 8g	

Vitamin A 4% • Vitamin C 0%

Calcium 8% • Iron 8%

*Percent Daily Values are based on a 2,000 calorie diet. Your daily values may be higher or lower depending on your calorie needs:

	Calories:	2,000	2,500
Total Fat	Less than	65g	80g
Saturated Fat	Less than	20g	25g
Cholesterol	Less than	300mg	300mg
Sodium	Less than	2,400mg	2,400mg
Total Carbohydrate		300g	375g
Dietary Fiber		25g	30g

Calories per gram:
Fat 9 • Carbohydrate 4 • Protein 4

MICHAEL FOODS INC.

MICHAEL FOODS INC
301 Carlson Pkwy, Suite 400
Minnetonka, MN 55305
(877)367-3447

Product Specification Sheet
Revision: 0001 **Revision Date:** 05/21/2014

46025-75014-00

144/2.9 oz Cinnamon Glazed Whole Grain French Toast, CN, Table Ready, PHE

Product Description

Cinnamon Glazed Whole Grain French Toast, CN (46025-75014-00) is a bread product which has been sliced into 4" x 4.25" x 0.7" slice that is battered with an egg mixture, fully cooked, iced with cinnamon glaze, and frozen. The texture of this product is a springy, tender slightly chewy bite characteristic of french toast. All product specifications will be met and no foreign material will be present. This product shall comply with all applicable regulations promulgated under the Federal Food, Drug & Cosmetic Act and applicable to state statutes and regulations.

Ingredient Listing

EGG BATTER: Whole Eggs, Whey (milk), Sugar. Contains 2% or Less of the Following: Salt, Natural Vanilla flavor (water, alcohol, propylene glycol, invert syrup, natural flavors, vanilla extract and caramel color), Xanthan Gum, Citric Acid.
BREAD: Whole Wheat Flour, Water, Wheat Gluten, Sugar, Yeast, Soybean Oil, Salt, Ethoxylated Mono-and Diglycerides, Calcium Propionate (preservative), Calcium Sulfate, Monocalcium Phosphate, Corn Starch, Soy Lecithin, Potassium Iodate.
CINNAMON GLAZE: Soybean Oil, Sugar, Cinnamon, Vegetable Mono and Diglycerides, Salt, Natural Flavors, Beta Carotene (color), Vitamin A Palmitate.

Physical Specifications

Description	Specifications
Aroma	Clean egg with a slight cinnamon odor. Free of any spoilage or other off odors.
Color	Lightly browned, 2-5
Dimensions	Slice Length: 4" Range: 3.75" - 4.25" Slice Width: 4.25" Range: 4.0" - 4.5" Thickness: 0.7" Range: 0.575" - 0.825"
Flavor	Fresh, clean and appealing taste, including egg, vanilla and cinnamon flavor. Free of off flavors.
Foreign Material	None
Frozen Finished Label Weight	82.214 grams +/- 6 grams
Metal Detection	For ferrous, non-ferrous and stainless steel metal detection capability. 2.00 mm for curds, squares, rounds and fully cooked refrigerated bags. 3.00 mm for omelets and french toast
Texture	Springy, tender bite, slightly chewy.

Code Dating:
USE BY 04 APR 09 08:37 2 LOT 0001K
1.USE BY 04 APR 09 = Use By Date (Day/Month/Year)
2. 08:37 = Time
3. 2=Line (Optional)
4. LOT0001K = LOT Year, 1st day of the year; Facility Code
Plant/Facility Code: 1610/A, 1349/N, 1028/J New Jersey; 1455/G, 01016/F Gaylord; 1127/L Lenox; 420/W Wakefield; 22/M Winnipeg; 1616/K Klingerstown

Transportation & Storage:
1. Trucks carrying this product will be loaded and transported in a sanitary manner following all requirements stated in this specification.
2. Product will be transported and stored at a temperature of 0°F (-17.7°C) or below with the actual temperature not to exceed 10°F.
3. Once thawed, product shall be stored at or below 38°F.

Shelf Life Statement:
Shelf Life of this product is 12 months from the packaging date provided it is kept frozen and 7 days refrigerated. Do not refreeze this product.

Kosher Statement:
This product is kosher dairy (OUD) and is produced under O.U. supervision.

Allergen Assessment:
This product contains egg, milk, soybean and wheat proteins and is therefore considered allergenic by Michael Foods, Inc. Egg Division.

Regulatory/Finished Product:
1. Product must meet all defined specifications and functionality requirements throughout the declared frozen shelf life.
2. All product is produced under a routine quality inspection in accordance with good manufacturing practices.
3. Manufactured under USDA regulations.
4. One 2.90 oz .slice of Cinnamon Glazed Whole Grain French Toast provides 1.00 oz. equivalent meat alternate and 1.00 oz equivalent grains for the Child Nutrition Meal Pattern Requirements. (Use of this logo and statement authorized by the Food and Nutrition Service, USDA 05-14). CN#090421 (P1127/L)

for Management Approval, see APPROVAL/VERIFICATION DOCUMENT for this document

46025-75014-00 144/2.9 oz Cinnamon Glazed Whole Grain French Toast, CN, Table Ready, PHE
Michael Foods Egg Products Company

Preparations Instructions

Heating Method	Instructions
Convection Oven	Preheat oven to 325°F. Place a single layer of frozen French toast, glaze side up, on baking sheet. Bake until product reaches an internal temperature of 165°F. Thawed: Not recommended Frozen: 8 minutes
Conventional Oven	Preheat oven to 350°F. Place a single layer of frozen French toast, glaze side up, on baking sheet. Bake until product reaches an internal temperature of 165°F. Thawed: Not recommended Frozen: 12 minutes
Microwave	Place one serving (1 piece) of frozen French Toast, glaze side up, on a microwave safe plate. Cover plate tightly with plastic wrap. Heat product in microwave at full power. Use caution when removing the plate from microwave and when removing plastic wrap. This was tested using an 1100 watt microwave. Thawed: Not recommended Frozen: 60 seconds

*Note: Due to variance in oven regulators, heating time and temperature may require adjustment. Product should be heated to 165 degrees F internal temperature.

COOKED FROZEN SCRAMBLED EGGS Ⓤ D

FOR INSTITUTIONAL USE ONLY

KEEP FROZEN AT 0°F OR BELOW
DO NOT REFREEZE

INGREDIENTS: WHOLE EGGS, SKIM MILK, SOY BEAN OIL, MODIFIED CORN STARCH, SALT, XANTHAN GUM, LIQUID PEPPER EXTRACT, CITRIC ACID NATURAL AND ARTIFICIAL BUTTER FLAVOR (BUTTER (CREAM), LIPOLYZED BUTTER OIL, MEDIUM CHAIN TRIGLYCERIDES, NATURAL AND ARTIFICIAL FLAVORS, SOYBEAN OIL, ANNATTO EXTRACT)

CN 067294

ONE POUND (16 OZ) SCRAMBLED EGG BLEND PROVIDES 16.29 OZ EQUIVALENT MEAT ALTERNATE FOR THE CHILD NUTRITION MEAL PATTERN REQUIREMENTS (USE OF THIS LOGO AND STATEMENT AUTHORIZED BY THE FOOD AND NUTRITION SERVICE, USDA 07/06).

CN

INSPECTED BY THE U.S. DEPT. OF AGRICULTURE IN ACCORDANCE WITH FNS REQUIREMENTS

4 - 5 LB BAGS (4 BOLSAS DE 5 LIBRAS)
NET WT. (PESO NETO) 20 LBS (9.07 Kg)

DISTRIBUTED BY / DISTRIBUIDO POR
Michael Foods, Inc.
Minneiconka, MN 55305
1 877 367-3447 || 877-FOR EGGS

PAPETTI'S

Table Ready

46025-85019

HUEVOS REVUELTOS COCINADOS Y CONGELADOS

SÓLO PARA USO INSTITUCIONAL

MANTENER CONGELADO A -18°C O MENOS
NO CONGELAR DE NUEVO

INGREDIENTES: HUEVOS ENTEROS, LECHE DESCREMADA, ACEITE DE SOYA, ALMIDON DE MAIZ MODIFICADO, SAL, GOMA XANTANA, EXTRACTO DE PIMIENTA LÍQUIDA, ACIDO CITRICO, SABOR NATURAL Y ARTIFICIAL DE MANTEQUILLA (MANTEQUILLA (CREMA), ACEITE DE MANTEQUILLA LIPOLIZADA, TRIGLICÉRIDOS DE CADENA MEDIA, SABORES NATURALES Y ARTIFICIALES, ACEITE DE SOYA, EXTRACTO DE ANATO/ACHIOTE)

CN 067294

UNO LIBRA (16 OZ.) DE MEZCLA DE HUEVO REVUELTO PROPORCIONA EL EQUIVALENTE A 16.29 OZ DE ALIMENTO ALTERNATIVO A LA CARNE PARA CUBRIR LOS REQUISITOS BASICOS DEL PATRON DE COMIDA EN NUTRICIÓN INFANTIL. (EL USO DE ESTE LOGO Y LA DECLARACIÓN ESTÁN AUTORIZADOS POR EL FOOD AND NUTRITION SERVICE DEL USDA

CN

INSPECTADO POR EL DEPT. DE AGRICULTURA DE EE UU DE ACUERDO CON LOS REQUISITOS DE FNS (FNS)

COPY NOT FOR DOCUMENTING FEDERAL MEAL REQUIREMENTS

1 07 46025 85019 6

MICHAEL FOODS INC
301 Carlson Pkwy., Suite 400
Minnetonka, MN 55305
(877) 367-3447

46025-85019-00

4/5 Lb. Box Scrambled Eggs, CN, Table Ready, PHE

Ingredients

Whole Eggs, Skim Milk, Soybean Oil, Modified Corn Starch, Salt, Xanthan Gum, Liquid Pepper Extract, Citric Acid, Natural and Artificial Butter Flavor (butter (cream), lipolyzed butter oil, medium chain triglycerides, natural and artificial flavors, soybean oil, annatto extract).

General Information

Scrambled Egg Curds, CN (46025-85019-00) varies in dimension and has the appearance, taste and texture of scrambled eggs. All product specifications will be met and no foreign material will be present. This product shall comply with all applicable regulations promulgated under the Federal Food, Drug, and Cosmetic Act, and with applicable state statutes and regulations.

This product is kosher dairy (OUD) and is produced under O.U. supervision.

Physical Characteristics

Clean egg odor. Free of any spoilage or other off odors. Typical yellow egg color. Fresh, clean, and appealing egg taste. Free of off flavors.

Microbiological Standards

Total Plate Count: <10,000 cfu/g
Salmonella: Negative/100 g
Coagulase + Staph: <10 cfu/g
Coliforms: <10 cfu/g
E.coli: <10 cfu/g
L.monocytogenes: Negative/50 g

Packaging

Case Pack	4
Net Weight	20 LB
Gross Weight	21.769 LB
Case Diameter	15.375" x 13.375" x 7.250"
Case Cube	0.860 CF
Tie	9 CA
High	9 CA
Pallet	81 CA

Common household measurement: 1/4 c = 56 g
Shelf life of product is 365 days.

Nutritional Facts	*Amount Per 100 Grams*	
Total Calories	170.00	CAL
Calories from Fat	100.00	CAL
Total Fat	12.00	GM
Saturated Fat	3.50	GM
Trans Fat	0.00	GM
Cholesterol	405.00	MG
Sodium	310.00	MG
Potassium	150.00	MG
Total Carbohydrates	2.00	GM
Dietary Fiber	0.00	GM
Sugars	0.00	GM
Protein	13.00	GM
Vitamin A	589.59	IU
Vitamin C	0.06	MG
Calcium	79.15	MG
Iron	1.83	MG

MICHAEL FOODS INC
301 Carlson Pkwy, Suite 400
Minnetonka, MN 55305
(877) 367-3447

Product Specification Sheet
Revision: 0009 **Revision Date:** 05/12/2014

46025-85019-00
4/5 Lb. Box Scrambled Eggs, CN, Table Ready, PHE

Product Description
Scrambled Egg Curds, CN (46025-85019-00) varies in dimension and has the appearance, taste and texture of scrambled eggs. All product specifications will be met and no foreign material will be present. This product shall comply with all applicable regulations promulgated under the Federal Food, Drug, and Cosmetic Act, and with applicable state statutes and regulations.

Ingredient Listing
Whole Eggs, Skim Milk, Soybean Oil, Modified Corn Starch, Salt, Xanthan Gum, Liquid Pepper Extract, Citric Acid, Natural and Artificial Butter Flavor (butter (cream), lipolyzed butter oil, medium chain triglycerides, natural and artificial flavors, soybean oil, annatto extract).

Physical Specifications

Description	Specifications
Aroma	Clean egg odor. Free of any spoilage or other off odors.
Color (See color chart)	Typical yellow egg color.
DIMENSIONS	REGULAR CUT; UP TO 7/8"
Fines (% maximum)	5% through a US #7 sieve.
Flavor	Fresh, clean, and appealing egg taste. Free of off flavors.
Foreign Material	None.
Metal Detection	For ferrous, non-ferrous and stainless steel metal detection capability. 2.00 mm for Curds, Squares, Rounds and Fully Cooked Refrigerated Bags 3.00 mm for Omelets
Texture	Smooth texture with a tender bite.

Code Dating:

Box Code: EXP MAY 26 01 1146K 08:00

1. EXP MAY 26 02 = Expiration Date
2. 1461 = 146th day of the year, Year
   K = Produced at Klingerstown facility (G=Gaylord, MN; L=Lenox, IA; W=Wakefield, NE)
3. 08:00 = Military time of packaging.

Transportation & Storage:

1. Trucks carrying this product will be loaded and transported in a sanitary manner following all requirements stated in this specification.
2. Product will be transported and stored at a temperature of 0°F (-17.7°C) or below with the actual temperature not to exceed 10°F.

Shelf Life Statement:

1. Shelf Life of this product is 12 months from the packaging date provided it is kept frozen and 7 days refrigerated. Do not refreeze this product.

Kosher Statement:

This product is kosher dairy (OUD) and is produced under O.U. supervision.

Allergen Assessment:

This product contains egg and milk protein and is therefore considered allergenic by Michael Foods, Inc. Egg Division.

Regulatory/Finished Product:

1. Product must meet all defined specifications and functionality requirements throughout the declared frozen shelf life.
2. All product is produced under a routine quality inspection in accordance with good manufacturing practices.
3. Manufactured under USDA regulations.
4. One pound (16 oz.) Scrambled Egg Blend provides 16.29 oz. equivalent meat alternate for the Child Nutrition Meal Pattern Requirements. (Use of this logo and statement authorized by the Food and Nutrition Service, USDA 07/06). CN#067294 (P420 W)

for Management Approval, see APPROVAL/VERIFICATION DOCUMENT for this document

46025-85019-00 4/5 Lb. Box Scrambled Eggs, CN, Table Ready, PHE
Michael Foods Egg Products Company

Preparations Instructions

Heating Method	Instructions
Convection Oven	Heat oven to 250°F. Place scrambled eggs (4 lbs.) in full-size steamer pan sprayed with no-stick cooking spray; cover pan tightly with foil. Stir as necessary. (Optional: add 1/2 to 3/4 cup of water to pan). Thawed: 15-20 min. Frozen: 20-25 min.
Conventional Oven	Heat oven to 350°F. Place scrambled eggs (4 lbs.) in full-size steamer pan sprayed with no-stick cooking spray; cover pan tightly with foil. Stir as necessary. (Optional: add 1/2 to 3/4 cup of water to pan). Thawed: 50-60 min. Frozen: 70-75 min.
Griddle	Griddle cooking is not a recommended heating method for scrambled eggs.
Microwave	Place scrambled eggs (2 lbs.) in ungreased microwavable dish. Cover with plastic wrap and vent. Heat at full power. Thawed: 3-3 1/2 min. Frozen: 5-5 1/2 min.
Pressureless Steamer	Place scrambled eggs (4 lbs.) in ungreased full-size steamer pan; do not cover pan. No need to stir. Thawed: 15-20 min. Frozen: 15-20 min.
Steamtable	Place full load of scrambled eggs in a steamtable pan. Set temperature at medium. Hold up to 1 hour maximum.

*Note: Due to variance in oven regulators, heating time and temperature may require adjustment. Product should be heated to 165 degrees F internal temperature.

Nutrition Information
Mrs. Clark's Foods

(Vegetable Oil)

Reduced Calorie Mayonnaise (70034 52960)

SoyOil

Nutrition Facts

Serving Size 1 Tbsp (15g)
Servings Per Container 252

Amount Per Serving	
Calories 50	Calories from Fat 45
	% Daily Value*
Total Fat 5g	8%
Saturated Fat 1g	4%
Trans Fat 0g	
Cholesterol 10mg	4%
Sodium 95mg	4%
Total Carbohydrate 1g	0%
Dietary Fiber 0g	0%
Sugars 0g	
Protein 0g	

Vitamin A 0%	•	Vitamin C 0%
Calcium 0%	•	Iron 0%

*Percent Daily Values are based on a 2,000 calorie diet. Your daily values may be higher or lower depending on your calorie needs:

	Calories:	2,000	2,500
Total Fat	Less than	65g	80g
Saturated Fat	Less than	20g	25g
Cholesterol	Less than	300mg	300mg
Sodium	Less than	2,400mg	2,400mg
Total Carbohydrate		300g	375g
Dietary Fiber		25g	30g

Calories per gram:
Fat 9 • Carbohydrate 4 • Protein 4

Mrs. Clark's®

Choose IOWA

REDUCED CALORIE
MAYONNAISE

40% FEWER CALORIES THAN REGULAR MAYONNAISE

SEE NUTRITION INFORMATION FOR FAT CONTENT

INGREDIENTS: Water, Soybean Oil, Egg Yolks, Food Starch-Modified*, Distilled Vinegar, Maltodextrin, High Fructose Corn Syrup, Salt, Mustard Flour, Phosphoric Acid*, Sodium Benzoate* and Potassium Sorbate* (Preservatives), Spice, Lemon Juice Concentrate, Natural Flavor, Spice Extractives, Calcium Disodium EDTA (To Protect Flavor), Paprika Extract*. **CONTAINS: EGG**

* Ingredient not found in regular Mayonnaise

REDUCED CALORIE MRS. CLARK'S MAYONNAISE - 50 CALORIES
REGULAR MAYONNAISE - 90 CALORIES

REFRIGERATE AFTER OPENING

0 70034 52960 0

NET 1 GALLON 3.79L

MFG. BY MRS. CLARK'S FOODS, L.C. • ANKENY, IOWA 50021
1-800-736-5674 • www.mrsclarks.com

Nutrition Information
National Food Group, Inc.

(Fruit)

Applesauce Cups Cinnamon (1410-282A)
Applesauce Cup Plain (3500-282A)
Applesauce Cup Strawberry Banana (A3700-235A)
Peaches Fruit Cup Diced (1740)
Pear Fruit Cup Diced (1780)

Product Analysis Worksheet Form

Child Nutrition Program operators should include a copy of the label from the purchased product carton in addition to the following information on letterhead signed by official company representative.

Product Name: Applesauce, All Flavors Code Number: _____

Manufacturer: Burnette foods Case/Pack/Count/Portion Size: 96/4.5oz

Directions to Manufacturers:

1. Complete Section A for crediting of Meat/Meat Alternate (if appropriate).
2. Complete Section B for crediting of Grains (if appropriate).
3. Complete Section C for crediting of Fruits & Vegetables (if appropriate).
4. Complete Section D for verification and statement of understanding. Any product analysis without this section completed and signed will not be accepted by Child Nutrition Program operator.

Section A: Meat/Meat Alternates

I. Please complete the chart below to determine the creditable amount of Meat/Meat Alternate

Description of Creditable Ingredients per USDA Food Buying Guide (FBG)	Ounces per Raw Portion of Creditable Ingredient	Multiply	Food Buying Guide Yield/ Servings per Unit	Creditable Amount *
		X		
		X		
		X		
A. Total Creditable M/MA				

*Creditable Amount- Multiply ounces per raw portion of creditable ingredient by the FBG Yield information.

II. If the product contains APP, please fill out the chart below to determine the creditable amount of APP. If APP is used, you must provide documentation as described by *Attachment A* for each APP used.

Description of APP, manufacturer's name, and code number	Ounces Dry APP Per Portion	Multiply	% of Protein As-Is*	Divide by 18**	Creditable Amount of APP***
		X		÷18	
		X		÷18	
		X		÷18	
B. Total Creditable APP Amount[1]					
C. Total Creditable Amount (A + B rounded down to the nearest ¼ oz)					

*Percent of Protein-As-Is is provided on the attached APP documentation.

**18 is the percent of protein when fully hydrated.

***Creditable amount of APP equals ounces of Dry APP multiplied by the percent of protein as-is divided by 18. [1]Total Creditable Amount must be rounded down to the nearest .25 oz (1.49 would round down to 1.25 oz meat equivalent.) Do not round up. If you are crediting M/MA and APP, you do not need to round down in box A (Total Creditable M/MA Amount) until after you have added the Total Creditable APP Amount from box B to box C.

Total weight (per portion) of product as purchased: 4.5 oz

Total creditable amount of product (per portion): 1/2 cup FRT

(Reminder: Total creditable amount cannot count for more than the total weight of the product.)

Section B: Grains

Description of Creditable Grain Ingredients per USDA Food Buying Guide (FBG)*	Weight in Grams of Creditable Grains per Portion	Divide number of grams of creditable grains per portion by 16****	Creditable Grain Amount per Portion
		÷ 16	
		÷ 16	
		÷ 16	
		÷ 16	
		÷ 16	
D. Total Creditable Grain per Portion**			

*All grains must be enriched or whole grain, made from enriched or whole grain meal or flour, or if it is cereal, the product must be whole grain, enriched or fortified. Bran and germ are not creditable.
**Round down to the nearest ¼ grain serving.
***Previous calculations using 14.75 grams per grain/bread serving can be used only for SY 12-13.
**** Products with more than 3.99 grams or .24 ounce equivalents of non-creditable grains do not qualify after SY 2013.

Section C: Fruits & Vegetables

Description of Creditable Fruit and/or Vegetable Ingredients per USDA Food Buying Guide (FBG)	Vegetable Sub Group, if applicable	Production Unit*	Cups EP per recipe or production unit from FBG**	Multiply by crediting factor***	Creditable cups	Servings per recipe or production unit	Cups Creditable Fruit or Vegetable Amount per Portion
applesauce		CUP	1/2	1	1/2	1	1/2
E. Total Cups of Creditable Fruits per Portion							
F. Total Cups of Creditable Vegetables per Portion							

*Production unit is the basis for calculating servings – recipe, pizza pie, individual sandwich, gallon etc.
**Cups listed per EP purchase unit in Food Buying Guide
*** Crediting factor: Paste: multiply by 4; Green leafy vegetables: multiply by .5; Dried fruit: multiply by 2; All others: multiply by 1

Section D:

I certify that the above information is true and correct and that a _____ ounce serving of the above product (ready for serving) contains _____ ounces of equivalent meat/meat alternate when prepared according to directions.

I certify that the above information is true and correct and that a _____ ounce/gram (circle appropriate unit) portion of the above product (ready for serving) contains _____ ounces of creditable grains.

I certify that there are no non-creditable grains above 3.99 grams or .24 ounce equivalents per portion.****

I further certify that any APP used in this product conforms to the Food and Nutrition Service Regulations (7 CFR Parts 210, 220, 225, 226, Appendix A) as demonstrated by the attached supplier documentation.

If 14.75 grams per creditable portion of grain is used then this document is null and void after June 30, 2013 and I understand that effective July 1, 2013 that the product analysis provided above will no longer be accurate and that a revised product analysis will need to be provided to the Child Nutrition Program operator using 16.0 grams per creditable portion of grain.

Signature: _____ Title: Q.A. MANAGER

Printed Name: RYAN FOUCH Date: 12/9/13 Phone Number: 269-621-3181 EXT. 121

National food group

Commodity Processing

Product Information Sheet

Fax 248.669.3010 Phone 800.886.6866

Cinnamon Applesauce Unsw, 4.5 oz

PRODUCT DETAILS:

Item Number: A1410-282A
Pack Size: 96/4.5oz
Serving Per Case: 96
Net Weight: 27 lbs.
Temperature Class: Dry
Shelf Life: 1 1/2 years

Kosher: Yes
Meal Contribution: 1/2c FRT
Product Is: Fully Cooked
Manufacturer Code: A1410
Case Price: $

PRODUCT INFORMATION/KEY INFORMATION:

INSTRUCTIONS FOR PREPARATION AND COOKING:

Chill for 2 hours prior to serving.

INSTRUCTIONS FOR FRYING:

Nutrition Facts

This is a representation of the nutritional label. The actual nutritional label on the product may vary.

Serving Size 4.5 oz.
Amount Per Serving
Calories 50 Calories from Fat

	% Daily Value *
Total Fat 0g	0.0%
Saturated Fat 0g	0.0%
Trans Fat 0g	0.0%
Cholesterol 0mg	0.0%
Sodium 15mg	1.0%
Total Carbohydrate 14g	5.0%
Dietary Fiber 1g	4.0%
Sugars 12g	0.0%
Protein <1g	0.0%
Vitamin A	0.0%
Vitamin C	100.0%
Vitamin D	0.0%
Vitamin E	0.0%
Calcium	0.0%
Iron	0.0%
Zinc	0.0%

* Percent Daily Values are based on a 2,000 calorie diet. Your daily values may be higher or lower depending on your calorie needs.

BENEFITS/SUGGESTED USE:

Fat free shelf stable flavorful applesauce cups with attractive peel-top lids are great for lunch or snack! Commercial Equivalent: A82510

ALLERGEN STATEMENT:

N/A

National East
46820 Magellan Dr.
Suite A
Novi, MI 48377
FAX: 248.669.3010
www.nationalfoodgroup.com

Shayna Pham (734) 446-1138
Email: spham@nationalfoodgroup.com
Call Toll-Free
800.886.6866

Commodity Processing

Product Information Sheet

Fax 248.669.3010 Phone 800.886.6866

BID SPECIFICATIONS:

Shelf stable applesauce cups must provide ½ cup fruit equivalent under the NSLP guidelines. Individual servings must be a minimum of 4.5 oz. net weight. Cups must be shelf stable in dry storage for 18 months. All natural ingredients with no added sugar or artificial colors and sweeteners. Flavors to include Unsweetened Plain, Unsweetened Cinnamon, Unsweetened Strawberry, Unsweetened Strawberry Banana, Unsweetened Peach, and Unsweetened Cherry. Product contains zero grams fat, 100% Vitamin C. Made with 100% domestically grown fruit. 96 portions per case. Also available as a commodity processed product utilizing USDA donated fruit. Acceptable Brand: National Food Group.

INGREDIENTS:

APPLES, WATER, CINNAMON, NATURAL FLAVOR, ASCORBIC ACID (VITAMIN C).

LOGISTICS INFORMATION:

Gross Weight: 30
Case Dimensions: 17.75x11.75x7.25
Pallet Count: 56
Double Stack:
Cube: .87504521
Block and Tier: 8 and 7

National East
46820 Magellan Dr.
Suite A
Novi, MI 48377
FAX: 248.669.3010
www.nationalfoodgroup.com

Shayna Pham (734) 446-1138
Email: spham@nationalfoodgroup.com

Call Toll-Free
800.886.6866

National food group

Commodity Processing

Product Information Sheet

Fax 248.669.3010 Phone 800.886.6866

Unsweetened Plain Aplsc, 4.5 oz.

PRODUCT DETAILS:

Item Number: A3500-282A
Pack Size: 96/4.5oz
Serving Per Case: 96
Net Weight: 27 lbs.
Temperature Class: Dry
Shelf Life: 1 1/2 years

Kosher: Yes
Meal Contribution: 1/2c FRT
Product Is: Fully Cooked
Manufacturer Code: A3500
Case Price: $

PRODUCT INFORMATION/KEY INFORMATION:

INSTRUCTIONS FOR PREPARATION AND COOKING:

Chill for 2 hours prior to serving.

INSTRUCTIONS FOR FRYING:

BENEFITS/SUGGESTED USE:

Fat free shelf stable flavorful applesauce cups with attractive peel-top lids are great for lunch or snack! Commercial Equivalent: A87120

ALLERGEN STATEMENT:

N/A

Nutrition Facts

This is a representation of the nutritional label. The actual nutritional label on the product may vary.

Serving Size 4.5 oz.
Amount Per Serving
Calories 50 Calories from Fat

	% Daily Value *
Total Fat 0g	0.0%
Saturated Fat 0g	0.0%
Trans Fat 0g	0.0%
Cholesterol 0mg	0.0%
Sodium 15mg	1.0%
Total Carbohydrate 14g	5.0%
Dietary Fiber 1g	4.0%
Sugars 12g	0.0%
Protein <1g	0.0%
Vitamin A	0.0%
Vitamin C	100.0%
Vitamin D	0.0%
Vitamin E	0.0%
Calcium	0.0%
Iron	0.0%
Zinc	0.0%

* Percent Daily Values are based on a 2,000 calorie diet. Your daily values may be higher or lower depending on your calorie needs.

National East
46820 Magellan Dr.
Suite A
Novi, MI 48377
FAX: 248.669.3010
www.nationalfoodgroup.com

Shayna Pham (734) 446-1138
Email: spham@nationalfoodgroup.com
Call Toll-Free
800.886.6866

Commodity Processing

Product Information Sheet

Fax 248.669.3010 Phone 800.886.6866

BID SPECIFICATIONS:

Shelf stable applesauce cups must provide ½ cup fruit equivalent under the NSLP guidelines. Individual servings must be a minimum of 4.5 oz. net weight. Cups must be shelf stable in dry storage for 18 months. All natural ingredients with no added sugar or artificial colors and sweeteners. Flavors to include Unsweetened Plain, Unsweetened Cinnamon, Unsweetened Strawberry, Unsweetened Strawberry Banana, Unsweetened Peach, and Unsweetened Cherry. Product contains zero grams fat, 100% Vitamin C. Made with 100% domestically grown fruit. 96 portions per case. Also available as a commodity processed product utilizing USDA donated fruit. Acceptable Brand: National Food Group.

INGREDIENTS:

APPLES, WATER, ASCORBIC ACID (VITAMIN C).

LOGISTICS INFORMATION:

Gross Weight: 30
Case Dimensions: 17.75x11.75x7.25
Pallet Count: 56
Double Stack:
Cube: .87504521
Block and Tier: 8 and 7

National East
46820 Magellan Dr.
Suite A
Novi, MI 48377
FAX: 248.669.3010
www.nationalfoodgroup.com

Shayna Pham (734) 446-1138
Email: spham@nationalfoodgroup.com

Call Toll-Free
800.886.6866

National food group

Commodity Processing

Product Information Sheet

Fax 248.669.3010 Phone 800.886.6866

Strawberry Banana Aplsc Unsw, 4.5 oz.

PRODUCT DETAILS:

Item Number: A3700-235A
Pack Size: 96/4.5oz
Serving Per Case: 96
Net Weight: 27 lbs.
Temperature Class: Dry
Shelf Life: 1 1/2 years

Kosher: Yes
Meal Contribution: 1/2c FRT
Product Is: Fully Cooked
Manufacturer Code: A3700
Case Price: $

PRODUCT INFORMATION/KEY INFORMATION:

INSTRUCTIONS FOR PREPARATION AND COOKING:

Chill 2 hours prior to serving.

INSTRUCTIONS FOR FRYING:

BENEFITS/SUGGESTED USE:

Fat free shelf stable flavorful applesauce cups with attractive peel-top lids are great for lunch or snack! Commercial Equivalent: A82500

ALLERGEN STATEMENT:

N/A

Nutrition Facts

This is a representation of the nutritional label. The actual nutritional label on the product may vary.

Serving Size 4.5 oz.
Amount Per Serving
Calories 50 Calories from Fat

	% Daily Value *
Total Fat 0g	0.0%
Saturated Fat 0g	0.0%
Trans Fat 0g	0.0%
Cholesterol 0mg	0.0%
Sodium 15mg	1.0%
Total Carbohydrate 14g	5.0%
Dietary Fiber 1g	4.0%
Sugars 12g	0.0%
Protein 0g	0.0%
Vitamin A	0.0%
Vitamin C	100.0%
Vitamin D	0.0%
Vitamin E	0.0%
Calcium	0.0%
Iron	0.0%
Zinc	0.0%

* Percent Daily Values are based on a 2,000 calorie diet. Your daily values may be higher or lower depending on your calorie needs.

National East
46820 Magellan Dr.
Suite A
Novi, MI 48377
FAX: 248.669.3010
www.nationalfoodgroup.com

Shayna Pham (734) 446-1138
Email: spham@nationalfoodgroup.com
Call Toll-Free
800.886.6866

National food group

Commodity Processing

Product Information Sheet

Fax 248.669.3010 Phone 800.886.6866

BID SPECIFICATIONS:

Shelf stable applesauce cups must provide ½ cup fruit equivalent under the NSLP guidelines. Individual servings must be a minimum of 4.5 oz. net weight. Cups must be shelf stable in dry storage for 18 months. All natural ingredients with no added sugar or artificial colors and sweeteners. Flavors to include Unsweetened Plain, Unsweetened Cinnamon, Unsweetened Strawberry, Unsweetened Strawberry Banana, Unsweetened Peach, and Unsweetened Cherry. Product contains zero grams fat, 100% Vitamin C. Made with 100% domestically grown fruit. 96 portions per case. Also available as a commodity processed product utilizing USDA donated fruit. Acceptable Brand: National Food Group.

INGREDIENTS:

Apples, water, strawberry puree, banana and other natural flavors, ascorbic acid (vitamin c), natural color.

LOGISTICS INFORMATION:

Gross Weight: 30

Case Dimensions: 17.75x11.75x7.25

Pallet Count: 56

Double Stack:

Cube: .87504521

Block and Tier: 8 and 7

National East
46820 Magellan Dr.
Suite A
Novi, MI 48377
FAX: 248.669.3010
www.nationalfoodgroup.com

Shayna Pham (734) 446-1138
Email: spham@nationalfoodgroup.com

Call Toll-Free
800.886.6866

Product Formulation Statement (PFS) for Documenting Vegetables and Fruits

School Food Authorities (SFAs) should include a copy of the label from the purchased product package in addition to the following information on letterhead signed by an official company representative. Specific vegetable subgroups must be offered weekly and fruit must be served daily for the National School Lunch Program. For more detailed information on meal pattern requirements see the Nutrition Standards for School Meals Website at http://www.fns.usda.gov/cnd/Governance/Legislation/nutritionstandards.htm.

Product Name: Diced Peach Cups Code: 87260 /1740

Manufacturer: Burnette Foods Serving Size: 72 /4.5oz

I. Vegetable Component

Please fill out the chart below to determine the creditable amount of vegetables.

Description of Creditable Ingredient per Food Buying Guide (FBG)	Vegetable Subgroup	Ounces per Raw Portion of Creditable Ingredient	Multiply	FBG Yield/ Purchase Unit	Creditable Amount[1] (quarter cups)
			X		
			X		
			X		
Total Creditable Vegetable Amount:					

- [1]FBG calculations for vegetables are in quarter cups. See chart on following page for quarter cup to cup conversions.
- Vegetables and vegetable purees credit on volume served.
- At least ⅛ cup of recognizable vegetable is required to contribute towards the vegetable component or a specific vegetable subgroup.
- The other vegetable subgroup may be met with any additional amounts from the dark green, red/orange, and beans/peas (legumes) vegetable subgroups.
- School food authorities may offer any vegetable subgroup to meet the total weekly requirement for the additional vegetable subgroup.
- Please note that raw leafy green vegetables credit as half the volume served in school meals (For example: 1 cup raw spinach credits as ½ cup dark green vegetable. Legumes may credit towards the vegetable component or the meat alternate component, but not as both in the same meal. However, a manufacturer should provide documentation to show how legumes contribute towards the vegetable component and the meat alternate component. See chart on the following page for conversion factors
- The PFS for meat/meat alternate may be used to document how legumes contribute towards the meat alternate component.

Total Cups Beans/Peas (Legumes)	
Total Cups Dark Green	
Total Cups Red/Orange	
Total Cups Starchy	
Total Cups Other	

I certify the above information is true and correct and that _____ ounce serving of the above product contains _____ cup(s) of _____ vegetables.

(vegetable subgroup)

II. Fruit Component

Please fill out the chart below to determine the creditable amount of fruits.

Description of Creditable Ingredient per Food Buying Guide (FBG)	Ounces per Raw Portion of Creditable Ingredient	Multiply	FBG Yield/ Purchase Unit	Creditable Amount[1]
Peaches canned, diced	3.3 oz	x	1	3.3oz
100% juice	1.2 oz	x	1	1.2oz
		x		
Total Creditable Fruit Amount:				4.5 oz

- [1]FBG calculations for fruits are in quarter cups. See chart below for quarter cup to cup conversions.
- Fruits and fruit purees credit on volume served.
- At least ⅛ cup of recognizable fruit is required to contribute towards the fruit component.
- Please note that dried fruits credit as double the volume served in school meals (For example, ½ cup raisins credits as1 cup fruit).

I certify the above information is true and correct and that 4.5 ounce serving of the above product contains 1/2 cup(s) of fruit.

Quarter Cup to Cup Conversions*

0.5 Quarter Cups = ⅛ Cup vegetable/fruit or 0.5 ounces of equivalent meat alternate

1.0 Quarter Cups = ¼ Cup vegetable/fruit or 1.0 ounce of equivalent meat alternate

1.5 Quarter Cups = ⅜ Cup vegetable/fruit or 1.5 ounces of equivalent meat alternate

2.0 Quarter Cups = ½ Cup vegetable/fruit or 2.0 ounces of equivalent meat alternate

2.5 Quarter Cups = ⅝ Cup vegetable/fruit or 2.5 ounces of equivalent meat alternate

3.0 Quarter Cups = ¾ Cup vegetable/fruit or 3.0 ounces of equivalent meat alternate

3.5 Quarter Cups = ⅞ Cup vegetable/fruit or 3.5 ounces of equivalent meat alternate

4.0 Quarter Cups = 1 Cup vegetable/fruit or 4.0 ounces of equivalent meat alternate

*The result of 0.9999 equals ¼ cup but a result of 1.0 equals ¼ cup

Signature

Title: A.P. MANAGER

Ryan Fervent
Printed Name

11/1/13
Date

269-621-5181 Ext. 121
Phone Number

National food group

Commodity Processing

Product Information Sheet

Fax 248.669.3010 Phone 800.886.6866

Diced Frt Cup Peaches

PRODUCT DETAILS:

Item Number: 1740
Pack Size: 72/4.5oz
Serving Per Case: 72
Net Weight: 20.25 lbs.
Temperature Class: Dry
Shelf Life: 9 months

Kosher: Yes
Meal Contribution: 1/2c FRT
Product Is: Fully Cooked
Manufacturer Code: 1740
Case Price: $

PRODUCT INFORMATION/KEY INFORMATION:

INSTRUCTIONS FOR PREPARATION AND COOKING:

Chill 2 hours prior to serving.

INSTRUCTIONS FOR FRYING:

BENEFITS/SUGGESTED USE:

Commercial Equivalent: 87260

ALLERGEN STATEMENT:

Nutrition Facts

This is a representation of the nutritional label. The actual nutritional label on the product may vary.

Serving Size 4.5 oz.
Amount Per Serving
Calories 70 Calories from Fat

	% Daily Value *
Total Fat 0g	0.0%
Saturated Fat 0g	0.0%
Trans Fat 0g	0.0%
Cholesterol 0mg	0.0%
Sodium 15mg	1.0%
Total Carbohydrate 16g	5.0%
Dietary Fiber 2g	8.0%
Sugars 14g	0.0%
Protein 0g	0.0%
Vitamin A	0.0%
Vitamin C	100.0%
Vitamin D	0.0%
Vitamin E	0.0%
Calcium	0.0%
Iron	0.0%
Zinc	0.0%

* Percent Daily Values are based on a 2,000 calorie diet. Your daily values may be higher or lower depending on your calorie needs.

National East
46820 Magellan Dr.
Suite A
Novi, MI 48377
FAX: 248.669.3010
www.nationalfoodgroup.com

Shayna Pham (734) 446-1138
Email: spham@nationalfoodgroup.com
Call Toll-Free
800.886.6866

Commodity Processing

Product Information Sheet

Fax 248.669.3010 Phone 800.886.6866

BID SPECIFICATIONS:

Shelf stable fruit cups in juice must provide ½ cup fruit equivalent under the NSLP guidelines. Individual servings must be a minimum of 4.5 oz. net weight. Cups must be shelf stable in dry storage for 9 months. Varieties to include Diced Pears in Juice, Diced Peaches in Juice, and Diced Mixed Fruit in Juice. Must be packed in juice, no syrup is acceptable. Product contains zero grams fat, 100% Vitamin. Made with 100% domestically grown fruit. 72 portions per case. Also available as a commodity processed product utilizing USDA donated fruit. Acceptable Brand: National Food Group.

INGREDIENTS:

Peaches, Water, Apple Juice Concentrate, Ascorbic Acid (Vitamin C), Citric Acid.

LOGISTICS INFORMATION:

Gross Weight: 23.5

Case Dimensions: 18.25x12.25x6

Pallet Count: 80

Double Stack:

Cube: .77625868

Block and Tier: 10 and 8

National East
46820 Magellan Dr.
Suite A
Novi, MI 48377
FAX: 248.669.3010
www.nationalfoodgroup.com

Shayna Pham (734) 446-1138
Email: spham@nationalfoodgroup.com

Call Toll-Free
800.886.6866

Product Formulation Statement (PFS) for Documenting Vegetables and Fruits

School Food Authorities (SFAs) should include a copy of the label from the purchased product package in addition to the following information on letterhead signed by an official company representative. Specific vegetable subgroups must be offered weekly and fruit must be served daily for the National School Lunch Program. For more detailed information on meal pattern requirements see the Nutrition Standards for School Meals Website at http://www.fns.usda.gov/cnd/Governance/Legislation/nutritionstandards.htm.

Product Name: Diced Pear Cups Code: 87250/1780

Manufacturer: Burnette Foods Serving Size: 72/4.5oz

I. Vegetable Component

Please fill out the chart below to determine the creditable amount of vegetables.

Description of Creditable Ingredient per Food Buying Guide (FBG)	Vegetable Subgroup	Ounces per Raw Portion of Creditable Ingredient	Multiply	FBG Yield/ Purchase Unit	Creditable Amount[1] (quarter cups)
			X		
			X		
			X		
Total Creditable Vegetable Amount:					

- [1]FBG calculations for vegetables are in quarter cups. See chart on following page for quarter cup to cup conversions.
- Vegetables and vegetable purees credit on volume served.
- At least ⅛ cup of recognizable vegetable is required to contribute towards the vegetable component or a specific vegetable subgroup.
- The other vegetable subgroup may be met with any additional amounts from the dark green, red/orange, and beans/peas (legumes) vegetable subgroups.
- School food authorities may offer any vegetable subgroup to meet the total weekly requirement for the additional vegetable subgroup.
- Please note that raw leafy green vegetables credit as half the volume served in school meals (For example: 1 cup raw spinach credits as ½ cup dark green vegetable. Legumes may credit towards the vegetable component or the meat alternate component, but not as both in the same meal. The school menu planner will decide how to incorporate legumes into the school meal. However, a manufacturer should provide documentation to show how legumes contribute towards the vegetable component and the meat alternate component. See chart on the following page for conversion factors
- The PFS for meat/meat alternate may be used to document how legumes contribute towards the meat alternate component.

Total Cups Beans/Peas (Legumes)	
Total Cups Dark Green	
Total Cups Red/Orange	
Total Cups Starchy	
Total Cups Other	

I certify the above information is true and correct and that _____ ounce serving of the above product contains _____ cup(s) of _____ vegetables.

(vegetable subgroup)

II. Fruit Component

Please fill out the chart below to determine the creditable amount of fruits.

Description of Creditable Ingredient per Food Buying Guide (FBG)	Ounces per Raw Portion of Creditable Ingredient	Multiply	FBG Yield/ Purchase Unit	Creditable Amount[1]
Pears, canned diced	3.3 oz	x	1	3.3 oz
100% juice	1.2 oz	x	1	1.2 oz
		x		
Total Creditable Fruit Amount:				4.5 oz

- [1]FBG calculations for fruits are in quarter cups. See chart below for quarter cup to cup conversions.
- Fruits and fruit purees credit on volume served.
- At least ¼ cup of recognizable fruit is required to contribute towards the fruit component.
- Please note that dried fruits credit as double the volume served in school meals (For example, ½ cup raisins credits as 1 cup fruit).

I certify the above information is true and correct and that 4.5 ounce serving of the above product contains 1/2 cup(s) of fruit.

Quarter Cup to Cup Conversions*

0.5 Quarter Cups = ⅛ Cup vegetable/fruit or 0.5 ounces of equivalent meat alternate

1.0 Quarter Cups = ¼ Cup vegetable/fruit or 1.0 ounce of equivalent meat alternate

1.5 Quarter Cups = ⅜ Cup vegetable/fruit or 1.5 ounces of equivalent meat alternate

2.0 Quarter Cups = ½ Cup vegetable/fruit or 2.0 ounces of equivalent meat alternate

2.5 Quarter Cups = ⅝ Cup vegetable/fruit or 2.5 ounces of equivalent meat alternate

3.0 Quarter Cups = ¾ Cup vegetable/fruit or 3.0 ounces of equivalent meat alternate

3.5 Quarter Cups = ⅞ Cup vegetable/fruit or 3.5 ounces of equivalent meat alternate

4.0 Quarter Cups = 1 Cup vegetable/fruit or 4.0 ounces of equivalent meat alternate

*The result of 0.9999 equals ⅛ cup but a result of 1.0 equals ¼ cup

Signature

Q.A. MANAGER
Title

RYAN FOWLER
Printed Name

11/1/13
Date

269-621-3181 Ext. 121
Phone Number

National food group

Commodity Processing

Product Information Sheet

Fax 248.669.3010 Phone 800.886.6866

Diced Frt Cup Pears

PRODUCT DETAILS:

Item Number: 1780
Pack Size: 72/4.5oz
Serving Per Case: 72
Net Weight: 20.25 lbs.
Temperature Class: Dry
Shelf Life: 9 months

Kosher: Yes
Meal Contribution: 1/2c FRT
Product Is: Fully Cooked
Manufacturer Code: 1780
Case Price: $

PRODUCT INFORMATION/KEY INFORMATION:

INSTRUCTIONS FOR PREPARATION AND COOKING:

Chill for 2 hours prior to serving.

INSTRUCTIONS FOR FRYING:

BENEFITS/SUGGESTED USE:

Commercial Equivalent: 87250

ALLERGEN STATEMENT:

Nutrition Facts

This is a representation of the nutritional label. The actual nutritional label on the product may vary.

Serving Size 4.5 oz.
Amount Per Serving
Calories 70 Calories from Fat

	% Daily Value *
Total Fat 0g	0.0%
Saturated Fat 0g	0.0%
Trans Fat 0g	0.0%
Cholesterol 0mg	0.0%
Sodium 10mg	0.0%
Total Carbohydrate 16g	5.0%
Dietary Fiber 2g	8.0%
Sugars 14g	0.0%
Protein 0g	0.0%
Vitamin A	0.0%
Vitamin C	100.0%
Vitamin D	0.0%
Vitamin E	0.0%
Calcium	0.0%
Iron	0.0%
Zinc	0.0%

* Percent Daily Values are based on a 2,000 calorie diet. Your daily values may be higher or lower depending on your calorie needs.

National East
46820 Magellan Dr.
Suite A
Novi, MI 48377
FAX: 248.669.3010
www.nationalfoodgroup.com

Shayna Pham (734) 446-1138
Email: spham@nationalfoodgroup.com
Call Toll-Free
800.886.6866

Commodity Processing

Product Information Sheet

Fax 248.669.3010 Phone 800.886.6866

BID SPECIFICATIONS:

Shelf stable fruit cups in juice must provide ½ cup fruit equivalent under the NSLP guidelines. Individual servings must be a minimum of 4.5 oz. net weight. Cups must be shelf stable in dry storage for 9 months. Varieties to include Diced Pears in Juice, Diced Peaches in Juice, and Diced Mixed Fruit in Juice. Must be packed in juice, no syrup is acceptable. Product contains zero grams fat, 100% Vitamin. Made with 100% domestically grown fruit. 72 portions per case. Also available as a commodity processed product utilizing USDA donated fruit. Acceptable Brand: National Food Group.

INGREDIENTS:

Pears, Water, Apple Juice Concentrate, Ascorbic Acid (Vitamin C), Citric Acid.

LOGISTICS INFORMATION:

Gross Weight: 23.5

Case Dimensions: 18.25x12.25x6

Pallet Count: 80

Double Stack:

Cube: .77625868

Block and Tier: 10 and 8

National East
46820 Magellan Dr.
Suite A
Novi, MI 48377
FAX: 248.669.3010
www.nationalfoodgroup.com

Shayna Pham (734) 446-1138
Email: spham@nationalfoodgroup.com

Call Toll-Free
800.886.6866

Nutrition Information
Rich Chicks

(Chicken)

Whole Grain Breaded Chicken Nugget (54410)

PRODUCT SPECIFICATION SHEET

COMMODITY, SUPREME GOURMET WHOLE GRAIN BREADED CHICKEN NUGGET, PORTIONED W/D, FULLY COOKED. CN LABELED - *PNL

Brand: Rich Chicks

MFG SKU: CRC54410

Origin: Product of USA

Case GTIN: 10854781002060

Shelf Life: 540 Days

Code Dating: Julian

Kosher: No

Storage Temperature & Conditions: Frozen < 0 Deg. (F) / -17.8 Deg. (C)

Ingredients: Chicken, Water, Soy Protein Concentrate, Chicken Protein, Seasoning (Salt, Hydrolyzed Corn Gluten, Onion Powder, Spices Wheat Flour, not more than 2% Silicon Dioxide added to prevent caking), Isolated Oat Product, Salt. Pre-dusted and Breaded with: Whole Wheat Flour, Enriched Wheat Flour (Enriched with Niacin, Reduced Iron, Thiamine Mononitrate, Riboflavin, Folic Acid), Salt, Soybean Oil (As a Processing Aid), Spices, Leavening (Sodium Aluminum Phosphate, Sodium Bicarbonate), Hydrolyzed Wheat Gluten, Garlic Powder, Soy Flour, Extractives of Paprika, Natural Flavors. Battered with: Water, Whole Wheat Flour, Enriched Wheat Flour (Enriched With Niacin, Reduced Iron, Thiamine Mononitrate, Riboflavin, Folic Acid), Yellow Corn Flour, Salt, Leavening (Sodium Bicarbonate, Sodium Aluminum Phosphate), Egg Whites, Spice Extractives, Cellulose Gum. Breading Set in Soy Bean Oil.

Nutrition Facts

Serving Size: 3OZ (5 NUGGETS) / 85.0 g
Servings Per Container: 106.0

Amount Per Serving

Calories 180.0 **Calories from Fat** 80.0

		% Daily Value*
Total Fat	9.0 g	14.0%
Saturated Fat	2.0 g	10.0%
Trans Fat	0.0 g	
Cholesterol	20.0 mg	7.0%
Sodium	420.0 mg	18.0%
Total Carbohydrate	12.0 g	4.0%
Dietary Fiber	3.0 g	12.0%
Sugars	0.0 g	
Protein	12.0 g	

Vitamin A	0.0%	**Vitamin C**	0.0%
Calcium	4.0%	**Iron**	10.0%

*Percent Daily Values are based on a 2,000 calorie diet. Your daily values may be higher or lower depending on your calorie needs:

		Calories 2,000	2,500
Total Fat	Less Than	65g	80g
Saturated Fat	Less Than	20g	25g
Cholesterol	Less Than	300mg	300mg
Sodium	Less Than	2,400mg	2,400mg
Total Carbohydrate		300g	375g
Dietary Fiber		25g	30g

Calories per gram:
Fat 9 * Carbohydrate 4 * Protein 4

Allergens: Wheat, Egg and Soy

Product Specifications:
*PNL- Refers to our Premium Nutrition Line products
Piece Size: 0.60oz / 17g
Tolerance: ± 0.035oz / 1g
Target Piece Count: 533 piece(s) per case
Serving Size: 5 pieces, 3.0oz
Servings: 106 servings per case

Cooking Instructions:
Convection Oven: Bake at 375°F for 6-8 minutes.
Conventional Oven: Bake at 375°F for 8-10 minutes.
Appliances may vary. Adjust cooking times accordingly.
PRODUCT IS FULLY COOKED. MUST BE COOKED IN ACCORDANCE WITH THE FOOD CODE AND/OR STATE AND LOCAL REQUIREMENTS.
PRODUCT IS FOR FOOD SERVICE USE ONLY.

Packaging Specifications

Case Pack: 4/5 LB
Case Wt. (Net/Gross): 20 LBS Net / 21.5 LBS Gross
Case Cube: 1.01 (cu.ft.)
Case Dim: L: 18.60 W: 9.10 H: 10.30
Pallet Config.: 10 x 8 = 80 Cases/Pallet

CN Label: Yes

CN Number: 090236

CN Statement:
FIVE 0.60 OZ FULLY COOKED NUGGET SHAPED CHICKEN PATTIES PROVIDE 2.00 OZ EQUIVALENT MEAT/MEAT ALTERNATE AND 1.00 EQUIVALENT GRAINS FOR CHILD NUTRITION MEAT PATTERN REQUIREMENTS.

Signature: _____ Print: KAREN BATES Title: Technical Services Coordinator 12/10/2014

4276 N. Tracy Blvd, Tracy, CA, 95304 Tel (209) 879-4104 Fax (209) 879-0365 www.richchicks.biz

Rich Chicks

FULLY COOKED
WHOLE GRAIN BREADED
NUGGET SHAPED CHICKEN PATTY

54410

INGREDIENTS: Chicken, Water, Soy Protein Concentrate, Chicken Protein, Seasoning (Salt, Hydrolyzed Corn Gluten, Onion Powder, Spices, Wheat Flour, not more than 2% Silicon Dioxide added to prevent caking) Isolated Oat Product, Salt.
Pre-dusted and Breaded with: Whole Wheat Flour, Enriched Wheat Flour (Enriched with Niacin, Reduced Iron, Thiamine Mononitrate, Riboflavin, Folic Acid), Salt, Soybean Oil (as a Processing Aid), Spices, Leavening (Sodium Aluminum Phosphate, Sodium Bicarbonate), Hydrolyzed Wheat Gluten, Garlic Powder, Ascorbic Acid, Soy Flour, Extractives of Paprika, Natural Flavors.
Battered with: Water, Whole Wheat Flour, Enriched Wheat Flour (Enriched with Niacin Reduced Iron, Thiamine Mononitrate, Riboflavin, Folic Acid), Yellow Corn Flour, Salt, Leavening (Sodium Bicarbonate, Sodium Aluminum Phosphate), Egg Whites, Ascorbic Acid, Spice Extractive, Cellulose Gum.

CONTAINS: WHEAT, EGG and SOY

Heating Instructions: **(Must be cooked from Frozen)**
Convection Oven: Bake at 375°F for 6-8 minutes.
Conventional Oven: Bake at 375°F for 8-10 minutes
Appliances may vary. Adjust cooking times accordingly.

INSPECTED FOR WHOLESOMENESS BY U.S. DEPARTMENT OF AGRICULTURE P-9165

(10) 854781002060

PRODUCED EXCLUSIVELY FOR:
RICH CHICKS, LLC
4276 N. TRACY BLVD.
TRACY, CA 95304

NET WT. 20 LBS
KEEP FROZEN

CN 092966
Five 0.60 oz Fully Cooked Whole Grain Breaded Nugget Shaped Chicken Patties provide 2.00 oz equivalent meat/meat alternate and 1.00 oz equivalent grains for Child Nutrition Meal Pattern Requirements. (Use of this logo and statement authorizedby the Food and Nutrition Service, USDA 5/15). CN

Nutrition Information
Rich's Products

(Pork)

Naturally Smoked Hand Pulled Pork (87067)

Rich Products Corporation
One Robert Rich Way, PO Box 245, Buffalo, NY 14240
St. Simons Island office (912) 634-3053; Fresno office (559) 227-9265

BID SPECIFICATION

Product Name:	NATURALLY SMOKED HAND PULLED PORK	**Serving Size:**	2.1 OZ.	
		Case Count:	4/5 lb. bags	**Case Wt:** 20 lbs.
Product Code:	87067	**Servings / case:**	152	
		Case Cube (ft):		

Grain Serving Based on Flour Content		Meat/Meat Alternate Based on Weight (Oz.)	
Grain Serving Food Based Menu Credits:	N/A	**Food Based Serving Credits:**	2.00 oz. meat
Whole Grains: Enriched Flour:		**Reference used to determine M/MA servings:**	**USDA FOOD BUYING GUIDE** (Meat/Meat Alternates Section)
Based on 16 grams Flour = 1 oz. eq.	USDA Memo SP 30-2012 dated 4/26/12	**Cheese:** 1 oz = 28 gm or 1 .0 oz. 3/4 oz. =21 gm or 0.75 oz	1/2 oz = 14 gm or 0.5 oz. 1/4 oz = 7 gm or 0.25 oz.

Nutrition Facts:

Calories:	160	**Sodium:**	200 mg	**Vitamin A:**	6.5 IU
Fat:	10 g	**Carbohydrates:**	<1 g	**Vitamin C:**	0 mg
Saturated Fat:	3 g	**Dietary Fiber:**	<1 g	**Calcium:**	5 mg
Trans Fat:	0 g	**Sugar:**	<1 g	**Iron:**	0.9 mg
Cholesterol:	70 mg	**Protein:**	19 g		

Ingredient Statement:
PORK, SALT, SPICES.

Child Nutrition Product Statement:

2.10 oz. of Naturally Smoked Hand Pulled Pork provides 2.00 oz meat/meat alternate for the Child Nutrition Meal Pattern Requirements.

Bid Specification Description:

Naturally smoked hand pulled pork without sauce. Serve 2.10 oz. to provide 2.00 oz meat/meat alternate. Packed 4/5 lb. sealed bags per 20 lb. case. Rich's® PC# 87067

I certify that the above product information is accurate.

Penny Hennessy

Signature/Title — Penny Hennessy
Quality Assurance and Compliance Manager

7-Apr-14
Issue Date

Product Formulation Statement (Product Analysis) for Meat/Meat Alternate (M/MA) Products

Child Nutrition Program operators should include a copy of the label from the purchased product carton in addition to the following information on letterhead signed by an official company representative.

Product Name: Seasoned Hand Pulled Pork Code No.: 87067

Manufacturer: Rich Products Corporation Case/Pack/Count/Portion/Size: 20 lbs. / Four - 5 lbs packs per case/152 portions/2.1 oz

I. Meat/Meat Alternate

Please fill out the chart below to determine the creditable amount of Meat/Meat Alternate

Description of Creditable Ingredients per Food Buying Guide (FBG)	Ounces per Raw Portion of Creditable Ingredient	Multiply	FBG Yield/ Servings Per Unit	Creditable Amount *
Pork, Boneless Picnic	3.659	X	57%	2.0854
		X		
		X		
A. Total Creditable M/MA Amount[1]				2.0854

*Creditable Amount - Multiply ounces per raw portion of creditable ingredient by the FBG Yield Information.

II. Alternate Protein Product (APP)

If the product contains APP, please fill out the chart below to determine the creditable amount of APP. If APP is used, you must provide documentation as described in Attachment A for each APP used.

Description of APP, manufacture's name, and code number	Ounces Dry APP Per Portion	Multiply	% of Protein As-Is*	Divide by 18**	Creditable Amount APP***
		X		÷ by 18	
		X		÷ by 18	
		X		÷ by 18	
B. Total Creditable APP Amount[1]					
C. TOTAL CREDITABLE AMOUNT (A + B rounded down to nearest ¼ oz)					

*Percent of Protein As-Is is provided on the attached APP documentation.
**18 is the percent of protein when fully hydrated.
***Creditable amount of APP equals ounces of Dry APP multiplied by the percent of protein as-is divided by 18.
[1]Total Creditable Amount must be rounded **down** to the nearest 0.25oz (1.49 would round down to 1.25 oz meat equivalent). Do **not** round up. If you are crediting M/MA and APP, you do not need to round down in box A (Total Creditable M/MA Amount) until after you have added the Total Creditable APP Amount from box B to box C.

Total weight (per portion) of product as purchased 2.1000 oz

Total creditable amount of product (per portion) 2.0854 oz
(Reminder: Total creditable amount cannot count for more than the total weight of product.)

I certify that the above information is true and correct and that a 2.10 ounce serving of the above product (ready for serving) contains 2.00 ounces of equivalent meat/meat alternate when prepared according to directions.

I further certify that any APP used in the product conforms to the Food and Nutrition Service Regulations (7 CFR Parts 210, 220, 225, 226, Appendix A) as demonstrated by the attached supplier documentation.

Penny Hennessy
Signature

Manager, Quality Assurance & Regulatory Affairs, R&D
Title

Penny Hennessy
Printed Name

4/15/2014
Date

912 634 3053
Phone Number

Nutrition Information
Simplot Food Group

(Potato)

Potatoes, Miniature Flame Roasted (0488)
Conquest Sidewinders (32168)

Simplot FOOD GROUP

J.R. Simplot Company Technical Center
P.O. Box 1059, Caldwell, Idaho 83606-1059
208 454 4611 Business

USDA National School Lunch Product Fact Sheet

PRODUCT SPECIFICATION:	**POTATOES / MINIATURE FLAME-ROASTED, FROZEN: Simplot RoastWorks® Baby Bakers / SKU 10071179000488.** To be packed to U.S. Grade A Standard, flame-roasted; whole miniature potatoes, olive oil, garlic and black pepper seasoned. **PACK SIZE:** 6/2.5 LB bags per case.

FOOD BUYING GUIDE SUB-GROUP: Potatoes, frozen *Whole Small*

Creditable Ingredient Serving Size (as purchased)	Serving Size per Meal Contribution	Servings per Pound	Purchase Unit	Servings per Unit	Qty for 100 Servings
1.65 oz (about 3 potatoes)	¼ cup cooked vegetable	9.69	Bag	24.22	4.13
			Case	145.32	0.69
3.29 oz (about 5 potatoes)	½ cup cooked vegetable	4.86	Bag	12.15	8.24
			Case	72.90	1.38

Veg Group	Dark Green	Red/Orange	Starchy	Beans/Peas	Other	Additional	Meat Alt.
1.65 oz			¼ cup				
3.29 oz			½ cup				

*Information above is provided for food, as purchased, using the USDA Food Buying Guide for Child Nutrition, January 2013 Update.

INGREDIENT STATEMENT

Potatoes, Olive Oil, Contains Less Than 2% Of Garlic Powder, Maltodextrin, Natural Flavor, Onion Powder, Salt, Spice, Sugar, Vinegar Powder (Maltodextrin, Vinegar).

ALLERGENS PRESENT

☐Milk ☐Egg ☐Wheat ☐Soy ☐Peanuts
☐Tree Nuts ☐Fish ☐Molluscan Shellfish

ADDITIONAL INFORMATION

☒Gluten Free ☐Lacto-Vegetarian ☒Vegan

NUTRITION

☒Smart Snacks Compliant

Nutrition Facts
Serving Size 1.65 oz (47g)

Amount Per Serving	
Calories 50	Calories from Fat 10
	% Daily Value*
Total Fat 1g	2%
Saturated Fat 0g	0%
Trans Fat 0g	
Cholesterol 0mg	0%
Sodium 90mg	4%
Total Carbohydrate 9g	3%
Dietary Fiber 0g	0%
Sugars 0g	
Protein 2g	
Vitamin A 0% • Vitamin C 0%	
Calcium 0% • Iron 2%	

*Percent Daily Values are based on a 2,000 calorie diet.

Nutrition Facts
Serving Size 3.29 oz (93g)

Amount Per Serving	
Calories 100	Calories from Fat 20
	% Daily Value*
Total Fat 2g	3%
Saturated Fat 0g	0%
Trans Fat 0g	
Cholesterol 0mg	0%
Sodium 180mg	8%
Total Carbohydrate 17g	6%
Dietary Fiber 0g	0%
Sugars 0g	
Protein 3g	
Vitamin A 0% • Vitamin C 0%	
Calcium 0% • Iron 4%	

*Percent Daily Values are based on a 2,000 calorie diet.

COOKING INSTRUCTIONS

Convection Oven	Bake potatoes at 375°F for 13-18 minutes in a single layer on a greased sheet pan.
Microwave Oven (1100 Watts)	Microwave ½ bag of potatoes on HIGH for 10 minutes, covered, stirring halfway through cook time. Let stand for 1 minute.

CASE PACK

Shelf Life (stored at 0°F)	18 months	**Case Cube (ft.^{3})**	0.57	**Gross Weight (lb)**	16.25
Outer Case Dimensions (LxWxH)	13.375" x 9.625" x 7.625"	**Pallet Ti / Hi**	15 / 10		

The J.R. Simplot Company certifies the information above to be true and correct as of March 12, 2015.

Shawanda Brown
Principal Scientist Regulatory Nutrition

PRINT CLOSE

Baby Bakers

SKU:
10071179000488
Packaging: 6/2.5 lb
Net Weight: 15.00
Gross Weight: 16.25
Case Cube: 0.57
Tie/High: 15x10

Simplot

Nutrition Facts

Serving Size 3 oz (85g) frzn

Amount Per Serving	
Calories 90 Calories from fat 15	
	% Daily Value *
Total Fat 1.5g	3%
Saturated Fat 0g	1%
Trans Fat 0g	
Cholesterol 0mg	0%
Sodium 160mg	7%
Total Carbohydrates 15g	5%
Dietary Fiber 0g	0%
Sugars 0g	0%
Protein 3g	
Vitamin A 0%	Vitamin C 0%
Calcium 2%	Iron 4%

* Percent Daily Values are based on a 2,000 calorie diet.

Product Benefits

- Whole miniature bakers with delicate skins and buttery yellow interiors.
- Carefully grown and harvested at 1-2 inches to deliver premium baked potato flavor, texture and appearance.
- Roasted, frozen and lightly coated with soybean oil and roasted garlic and black pepper seasoning.
- Portion-able and quick: Just heat and serve to order in as little as 4 minutes.
- Forgiving: Skin coverage enhances hold. Retains heat and appetizing appearance under heat lamps or on a steam table or buffet.
- Economical: Excellent plate coverage with just 4 oz. Novel baby vegetable appearance upgrades entree and appetizer value.

Specifications

-

Prep Instructions

- **Convection Oven:** 1. Preheat oven to 375F. 2. Spray baking pan with non-stick cooking spray. 3. Arrange frozen potatoes in a single layer on pan. 4. Bake for 13-18 minutes.
- **Standard Oven:** 1. Preheat oven to 450F. 2. Spray baking pan with non-stick cooking spray. 3. Arrange frozen potatoes in a single layer. 4. Bake for 25 minutes.
- **Microwave Oven (1100Watt):** 1. Place 20 oz. (1/2 bag) of frozen potatoes in microwave-safe dish. Cover. 2. Microwave on HIGH for 10 minutes, stirring half way through cook time.
- **Microwave Oven (2200Watt):** 1. Place 20 oz. (1/2 bag) of frozen potatoes in microwave-safe dish. Cover. 2. Microwave on HIGH for 4 minutes, stirring half way through cook time.
- **Deep Fry:** 1. Preheat oil to 345F-350F. 2. Place frozen potatoes carefully into fry basket. 3. Fry for 8 minutes, shaking basket after 4 minutes for even cooking.
- **Combi Oven:** 1. Set hot air to 375F, steam to 75% and fan to 100%. 2. Spray foil covered 11x17" sheet pan with non-stick cooking spray. 3. Arrange frozen potatoes evenly on pan. 4. Bake on middle rack for 12 minutes, rotating tray after 5 minutes for even cooking.

Menu Suggestions

- Great substitute for baked potatoes.
-
- Great on skewers.
-
- Wonderful fondue and appetizer item.
- VEGETABLES FONDUE
- BABY BAKERS WITH THREE SAUCES
- BABY BAKERS TAPENADE
- BABY BAKERS GREMOLATA
- ROASTED POTATO, ARTICHOKE & FENNEL SALAD
- ROSEMARY & LEMON CHICKEN SKEWERS
- ROASTED POTATO & GREEN BEAN SALAD
- ROASTED POTATOES WITH LEMON AND OREGANO

Ingredients

Potatoes, Soybean Oil, Salt, Sugar, Garlic Powder, Natural Flavor, Maltodextrin, Onion Powder, Black Pepper, Vinegar Powder (Maltodextrin, Vinegar).

Simplot FOOD GROUP

J.R. Simplot Company Technical Center
P.O. Box 1059, Caldwell, Idaho 83606-1059
208 454 4611 Business

USDA National School Lunch Product Fact Sheet

PRODUCT SPECIFICATION:	**POTATOES / FRENCH FRIES, FROZEN: Simplot Conquest® SIDEWINDERS™ Fries / SKU 10071179032168**. To be packed to U.S. Grade A standard. Clear-coated. **PACK SIZE:** 6/4 LB bags per case.

FOOD BUYING GUIDE SUB-GROUP: Potato Products, frozen *Skins or Pieces or Wedges, etc. With skin Cooked*

**Creditable serving size adjusted to reflect weight needed to attain vegetable credit. Non-potato ingredients excluded.*

Creditable Ingredient Serving Size (as purchased)	Serving Size per Meal Contribution	Servings per Pound	Purchase Unit	Servings per Unit	Qty for 100 Servings
1.59 oz	¼ cup heated vegetable	10.06	Bag	40.24	2.49
			Case	241.44	0.42
3.17 oz	½ cup heated vegetable	5.04	Bag	20.16	4.97
			Case	120.96	0.83

Veg Group	Dark Green	Red/Orange	Starchy	Beans/Peas	Other	Additional	Meat Alt.
1.59 oz			1/4 cup				
3.17 oz			1/2 cup				

*Information above is provided for food, as purchased, using the USDA Food Buying Guide for Child Nutrition, January 2013 Update.

INGREDIENT STATEMENT

Potatoes, Vegetable Oil (Soybean, Canola, Cottonseed, and/or Sunflower), Food Starch-Modified, Contains 2% or less of: Dextrose, Leavening (Sodium Acid Pyrophosphate, Sodium Bicarbonate), Rice Flour, Salt, Xanthan Gum, Disodium Dihydrogen Pyrophosphate (to maintain natural color).

ALLERGENS PRESENT

☐Milk ☐Egg ☐Wheat ☐Soy ☐Peanuts
☐Tree Nuts ☐Fish ☐Molluscan Shellfish

ADDITIONAL INFORMATION

☒Gluten Free ☐Vegetarian ☒Vegan

NUTRITION

☒Smart Snacks Compliant (1/4 cup serving only)

Nutrition Facts
Serving Size 1.59 oz (45g)

Amount Per Serving	
Calories 70	Calories from Fat 20
	% Daily Value*
Total Fat 2g	3%
Saturated Fat 0g	0%
Trans Fat 0g	
Cholesterol 0mg	0%
Sodium 180mg	8%
Potassium 160mg	5%
Total Carbohydrate 11g	4%
Dietary Fiber 1g	4%
Sugars 0g	
Protein 1g	
Vitamin A 0% • Vitamin C 6%	
Calcium 0% • Iron 0%	

*Percent Daily Values are based on a 2,000 calorie diet.

Nutrition Facts
Serving Size 3.17 oz (90g)

Amount Per Serving	
Calories 130	Calories from Fat 35
	% Daily Value*
Total Fat 4g	6%
Saturated Fat 0.5g	3%
Trans Fat 0g	
Cholesterol 0mg	0%
Sodium 350mg	15%
Potassium 320mg	9%
Total Carbohydrate 23g	8%
Dietary Fiber 2g	8%
Sugars 0g	
Protein 2g	
Vitamin A 0% • Vitamin C 10%	
Calcium 2% • Iron 2%	

*Percent Daily Values are based on a 2,000 calorie diet.

COOKING INSTRUCTIONS

Convection Oven	Preheat oven to 425°F. Arrange fries in a single layer on sheet pans. Bake for 10 minutes.
Standard Oven	Preheat oven to 450°F. Arrange fries in a single layer on sheet pans. Bake for 30 minutes.
Combi Oven	Preheat oven to 425°F. Set fan speed to 100% and steam to 0%. Arrange fries in a single layer on sheet pans. Bake for 8 minutes.

CASE PACK

Shelf Life (stored at 0°F)	18 months	**Case Cube (ft.^{3})**	1.25	**Gross Weight**	26.00
Outer Case Dimensions (LxWxH)	16" x 13" x 10.375"	**Pallet Ti / Hi**	9 / 8		

I certify the information above to be true and correct as of March 12, 2015.

Shawanda Brown
Principal Scientist Regulatory Nutrition

PRINT CLOSE

Conquest® SIDEWINDERS™

SKU:	10071179032168
Cut Desc:	SIDEWINDERS Cut
Packaging:	6/4 lb.
Net Weight:	24.00
Gross Weight:	26.00
Case Cube:	1.22
Tie/High:	9x8

Simplot

Nutrition Facts

Serving Size 3 oz (84g/about 5 pieces)

Amount Per Serving	
Calories 120 Calories from fat 40%	
	% Daily Value *
Total Fat 4.5g	7%
Saturated Fat .5g	3%
Trans Fat 0%	
Cholesterol 0mg	0%
Sodium 330mg	14%
Total Carbohydrates 17mg	6%
Dietary Fiber 1g	4%
Sugars 0g	0%
Protein 2g	2%
Vitamin A 0%	Vitamin C 6%
Calcium 0%	Iron 2%

* Percent Daily Values are based on a 2,000 calorie diet.

Product Benefits

- Crispy and full of natural potato flavor.
- Light and fluffy interior texture.
- 3x hold time, hot and crispy.

Specifications

- SIDEWINDERS Cut

Prep Instructions

- **Deep Fry:** Preheat fryer to 345°F. Fill fryer basket no more than half full. Deep fry for 3½ to 4 minutes.
- **Convection Oven:** Preheat oven to 425°F. Place product in a single layer on sheet pan. Bake for 10 minutes.
- **Conventional Oven:** Preheat oven to 450°F. Place product in a single layer on sheet pan. Bake for 30 minutes.

Menu Suggestions

- **Tornado Twister-** NEW Conquest SIDEWINDERS served wtih scrambled eggs, cheese, sausage, roasted peppers and onions.
- **Reuben Wrapped-** Top with corned beef, fried onions, Swiss cheese sauce, Thousand Island dressing and toasted caraway seeds.

Ingredients

POTATOES, VEGETABLE OIL (SOYBEAN, CANOLA, COTTONSEED, AND/OR SUNFLOWER), FOOD STARCH-MODIFIED, CONTAINS LESS THAN 2% OF DEXTROSE, LEAVENING (SODIUM ACID PYROPHOSPHATE, SODIUM BICARBONATE), RICE FLOUR, SALT, XANTHAN GUM, DISODIUM DIHYDROGEN PYROPHOSPHATE (TO MAINTAIN NATURAL COLOR).

Download our SIDEWINDERS Full Line Guide HERE

Due to potential product reformulations, the most accurate information can be found on the product package.

Nutrition Information
Sunny Fresh (Cargill)

(Eggs)

French Toast Sticks WG Cinnamon Glazed (40067)
Eggs Patties, Grilled (40710)

40067

ENTRÉE ESSENTIALS®

French Toast Sticks

Whole Grain Cinnamon Glazed

ITEM NO: 110006130

1 00 38057 40067 9

Palitos de Pan Tostado Francés Grano Integral Glaseado Canela

INGREDIENTS: Whole Wheat Bread [Whole Wheat Flour, Water, Bleached Enriched Flour (Wheat Flour, Malted Barley Flour, Niacin, Reduced Iron, Thiamine Mononitrate, Riboflavin, Folate), Yeast, Wheat Gluten, High Fructose Corn Syrup, Soybean Oil, Salt, Calcium Propionate (to retard spoilage), Dough Improver (Malted Wheat Flour, enzymes and 2% or less of [illegible]]. French Toast Batter (Whole Eggs, Sugar, Salt, Cinnamon Sugar Glaze [Sugar, Vegetable Oil (Soybean, Hydrogenated Soybean Oil), Salt, Soybean Oil, Artificial Flavor, Artificial Color, and Citric Acid added as a preservative], Shortening (Interesterified Soybean Oil, Hydrogenated Soybean Oil), Ground Cinnamon, [illegible], Emulsifier (Polyglycerol Ester, Citric Acid, Ascorbic Acid).

CONTAINS: EGGS, WHEAT, SOY.

CN 087134

Each 3-stick serving (three 0.967 oz pieces) of Whole Grain Cinnamon Glazed French Toast Sticks provides 1.00 oz. equivalent meat alternate and 1.50 oz equivalent grains for the Child Nutrition Meal Pattern Requirements. (Use of this logo and statement authorized by the Food and Nutrition Service USDA 05-13) CN

CN

KEEP FROZEN

100/2.9 oz Servings NET WT 18.12 lbs

1 00 38057 40067 9

D

NOT FOR DOMESTIC DISTRIBUTION
NOT FOR FEDERAL MEAL PROGRAMS

BID DESCRIPTION:

Whole Grain Cinnamon Glazed French Toast Sticks: CN labeled. Bread dipped in egg batter and glazed with cinnamon and sugar mixture. Fully cooked, oven-baked and lightly browned appearance. Individually quick frozen, (IQF). Assured by CN label to provide 1.0 oz. equivalent meat alternate and 1.50 oz. Equivalent grains. Packed in 18.12 lb case, 100/2.9 oz. servings per cse.

Product to be Cargill Kitchen Solutions/Sunny Fresh Foods Label Code 40067.

CN CONTRIBUTION	CN 087134
Each 3-stick serving (2.9 oz.) of Whole Grain Cinnamon Glazed French Toast Sticks provides 1.00 oz. equivalent meat alternate and 1.50 oz. equivalent grains for the Child Nutrition Pattern Requirements.	

Alan C Artner

Alan Artner, Regulatory Affairs Manager — DATE 9/30/2014

NUTRITION FACTS DATA

	Amount	%DV
Portion Size	**2.9 oz.**	
Calories	210	
Protein	8g	
Total Fat	8g	12%
Saturated Fat	2g	10%
Trans Fat	0g	
Carbohydrates	28g	9%
Total Dietary Fiber	3g	12%
Cholesterol	125mg	42%
Calcium	48.2mg	4%
Iron	1.7mg	10%
Sodium	320mg	13%
Vitamin A	207 IU	4%
Vitamin C	0 mg	0%
Moisture	41%	
Sugars	8g	

40710

BREAKFAST BUILDERS™

Egg Patties

Grilled

ITEM NO: 110010394

1 00 38057 40710 4

1 00 38057 40710 4

A

Empanada de Huevo a la Parilla

INGREDIENTS: Whole Eggs, Water, Dry Whole Milk, Soybean Oil, Salt, Xathan Gum, Citric Acid, Soy Lecithin (release agent).
CONTAINS: EGG, MILK, SOY.

NOT FOR DOCUMENTING FEDERAL MEAL REQUIREMENTS

CN 088557
Each 1.25 oz. Grilled Egg Patty provides 1.00 oz. equivalent meat alternate for the Child Nutrition Meal Pattern Requirements. (Use of this logo and statement authorized by the Food and Nutrition Service, USDA 03-13)

KEEP FROZEN

369/1.25 oz Servings NET WT 28.83 lbs

BID DESCRIPTION:

Grilled Egg Pattie. CN labeled. Made from USDA commodity whole eggs or commercially purchased equivalent. Fully cooked patties are made with pasteurized eggs, oven baked and lightly browned grilled appearance. Individually quick frozen, (IQF). CN labeled to provide 1.00 oz. equivalent meat alternate per pattie. Packed in 28.83 lb. case, 369/1.25 oz. servings per case. Product to be Cargill Kitchen Solutions/Sunny Fresh Foods label code 40710.

*Also available made with USDA commodity whole egg or commercially purchased equivalent.

CN CONTRIBUTION **CN 088557**

Each 1.25 oz. Grilled Egg Patties provides 1.00 oz. equivalent meat alternate for the Child Nutrition Meal Pattern Requirements.

Alan G Artner

10/27/2014
DATE

X

Alan G Artner
Regulatory Affairs Manager

NUTRITION FACTS DATA

	Amount	%DV
Portion Size	1.25 oz.	
Calories	45	
Protein	3 g	
Total Fat	3.5 g	5%
Saturated Fat	1 g	5%
Trans Fat	0 g	
Carbohydrates	1 g	0%
Total Dietary Fiber	0 g	0%
Cholesterol	115 mg	38%
Calcium	19 mg	2%
Iron	0.38 mg	2%
Sodium	115 mg	5%
Vitamin A	174 IU	4%
Vitamin C	0.0 mg	0%
Sugars	0 g	
Moisture	77%	

Nutrition Information
Trident Seafood

(Fish)

Pollock Serpentine Cut Portions (417450)
Crunchy Breaded Fish Wedge (418320)

TRIDENT SEAFOODS CORPORATION
5303 Shilshole Avenue NW, Seattle, WA 98107-4000 • (206) 783-3474 • Fax: (206) 782-7246

Pollock Serpentine Cut Portions 2.6 oz CN

Item# 417450

Raw, Unbreaded, Skinless, Boneless. Child Nutritional Product.

Trident Seafoods

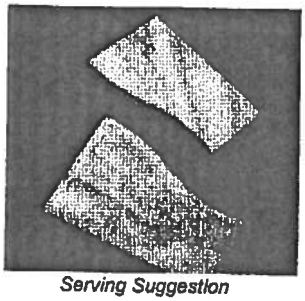

Serving Suggestion

Ingredients:

Alaska Pollock.
Contains: Fish (Pollock).

Theragra chalcogramma

Thawing:

Remove the product from all packaging and place on tray or plate. Loosely cover and thaw under refrigeration. Keep thawed product refrigerated and use within 2 to 3 days.

Preparation:

Cooking Instructions:
Convection oven- 400°F for 10 – 12 min. Covered from frozen state.

Oven temperatures may vary, please adjust cooking times accordingly.

Remove the product from the packaging and cook to an internal temperature of 165°F.

Organoleptic Characteristics

Portion Size Target*:	2.6 oz
Fish% Target*:	100.00%
Flavor:	Mild, Slightly Sweet, Succulent
Storage:	Keep Frozen at 0 degrees F until ready to use.
Shelf Life:	24 Months-Frozen
Date Code Format:	Julian

**Plus and Minus variation natural to the production process*

Packaging

Package UPC:	N/A
Case Pack:	1/10 lb
Case Net Wt.	10 lb (4.54 kg)
Gross Wt.:	11.2 lb (5.08 kg)
Dimensions:	L 15 W 10 H 6.25
Case Cube (cu.ft.)	0.54
Pallet Tie/Tier:	12 / 7
GTIN:	0 00 28029 17450 2
Method of Production	Wild
Country of Origin:	Product of USA

As Packaged:

Nutrition Facts

Serving Size 1 piece (74 g/2.6 oz)
Servings Per Container about 61

Amount Per Serving	
Calories 60	Calories from Fat 5
	% Daily Value*
Total Fat 0.5g	1%
Saturated Fat 0g	0%
Trans Fat 0g	
Cholesterol 50mg	17%
Sodium 75mg	3%
Total Carbohydrate 0g	0%
Dietary Fiber 0g	0%
Sugars 0g	
Protein 13g	

Vitamin A 0% • Vitamin C 0%
Calcium 0% • Iron 0%

*Percent Daily Values are based on a 2,000 calorie diet. Your daily values may be higher or lower depending on your calorie needs:

		Calories:	2,000	2,500
Total Fat	Less than		65g	80g
Saturated Fat	Less than		20g	25g
Cholesterol	Less than		300mg	300 mg
Sodium	Less than		2,400mg	2,400mg
Total Carbohydrate			300g	375g
Dietary Fiber			25g	30g

Calories per gram:
Fat 9 • Carbohydrate 4 • Protein 4

Printed: 30-Apr-12
Issued: 04/30/12
Supersedes: 04/20/12

Approved By: Tim Koester

Title: Corporate QA and Technical Services
Contact: timk@tridentseafoods.com

2.6 OZ ALASKA POLLOCK PORTIONS

SERPENTINE CUT

LOT: A00000

417450

FPO

INGREDIENTS: ALASKA POLLOCK
CONTAINS: FISH (ALASKA POLLOCK)

EST.NO. 391

CN

082265

CN One raw fish portion (2.6 oz each) provides 2.00 oz meat fc Child Nutrition Meal Pattern Requirements. (Use of this logo and statement authorized by the Food and Nutrition Service, USDA, 10/11.) CN

CN

COOKING INSTRUCTIONS: COOK FROM FROZEN.
CONVECTION OVEN - 400 DEGREES F. FOR 10 - 12 MINUTES COVERED. TEMPERATURES & COOKING TIMES MAY VARY WITH EQUIPMENT.

COPY NOT FOR FEDERAL MEAL REQUIREMENTS

QUICK FROZEN - OVEN READY

WILD ALASKA POLLOCK
PRODUCT OF U.S.A. CFN#3025165 391A

NET WT. 10 LB. (4.54 kg)

0 00 28029 17450 2

TRIDENT SEAFOODS CORP. 5303 SHILSHOLE AVE NW, SEATTLE, WA 98107-4000 USA

TRIDENT SEAFOODS CORPORATION
5303 Shilshole Avenue NW, Seattle, WA 98107-4000 • (206) 783-3474 • Fax: (206) 782-7246

Crunchy Breaded Fish Wedge 3.6 oz Portions WG

Item# 418320

Whole Grain Breaded, Wild Caught Pollock, Wedge shaped, Slightly Seasoned. Par-Fried, Oven Ready, Child Nutritional Product.

Trident Seafoods®

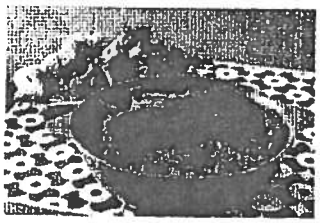

Serving Suggestion

Ingredients:

71.3 % FISH (ALASKA POLLOCK), 28.7% BATTER & BREADING (WHOLE WHEAT FLOUR, WATER, ENRICHED FLOUR [FLOUR, NIACIN, FERROUS SULFATE, THIAMINE MONONITRATE, RIBOFLAVIN, FOLIC ACID], FOOD STARCH-MODIFIED, YELLOW CORN FLOUR, SUGAR, SALT, IODIZED SALT, WHOLE YELLOW CORN FLOUR, YEAST, DEXTROSE, SOY FLOUR, LEAVENING [BAKING SODA, SODIUM ALUMINUM PHOSPHATE], MONO AND DIGLYCERIDES, SPICE EXTRACT, SPICE, GUAR GUM, EXTRACTIVES OF PAPRIKA). PARFRIED IN SOYBEAN AND/OR CANOLA OIL.
CONTAINS FISH (ALASKA POLLOCK), WHEAT, SOY.

2.0 oz. Meat Equivalent and 1.0 oz. Grain Equivalent per 3.6 oz. serving.

Thawing:

Keep Frozen at 0 degrees F or Below. Designed to cook from frozen.

Preparation:

COOKING INSTRUCTIONS - COOK FROM FROZEN.
CONVECTION OVEN : BAKE AT 425 DEGREES F. FOR 15 TO 18 MINUTES.
CONVENTIONAL OVEN : 425 DEGREES F. FOR 20 - 25 MINUTES.
DEEP FRY: 350 DEGREES F. FOR 4 1/2 - 5 MINUTES.
COOKING TIME AND TEMPERATURE MAY VARY WITH EQUIPMENT.
FOR ADDED CRISPNESS, COOK SLIGHTLY LONGER
COOK TO AN INTERNAL TEMPERATURE OF 165°F.

Organoleptic Characteristics

Portion Size Target*:	3.6 oz
Fish% Target*:	71.30%
Flavor:	Fried Fish mildly seasoned.
Storage:	Keep Frozen at 0 degrees F until ready to use.
Shelf Life:	24 Months-Frozen
Date Code Format:	Julian (AYJJJLW)

**Plus and Minus variation natural to the production process*

Packaging

Package UPC:	N/A
Case Pack:	1/10 lb
Case Net Wt.	10 lb (4.54 kg)
Gross Wt.:	11.2 lb (5.08 kg)
Dimensions:	L 15 W 10 H 6.25
Case Cube (cu.ft.)	0.54
Pallet Tie/Tier:	12 / 7
GTIN:	0 00 28029 18320 7
Method of Production	Excluded - 7CFR60.105(b)
Country of Origin:	Product of USA

As Packaged:

Nutrition Facts
Serving Size 1 piece (102 g/3.6 oz)
Servings Per Container about 44

Amount Per Serving	
Calories 190	Calories from Fat 70
	% Daily Value*
Total Fat 8g	12%
Saturated Fat 1g	5%
Trans Fat 0g	
Cholesterol 50mg	17%
Sodium 190mg	8%
Total Carbohydrate 14g	5%
Dietary Fiber 2g	8%
Sugars 1g	
Protein 14g	

Vitamin A 2% • Vitamin C 0%
Calcium 0% • Iron 6%

*Percent Daily Values are based on a 2,000 calorie diet. Your daily values may be higher or lower depending on your calorie needs:

	Calories:	2,000	2,500
Total Fat	Less than	65g	80g
Saturated Fat	Less than	20g	25g
Cholesterol	Less than	300mg	300mg
Sodium	Less than	2,400mg	2,400mg
Total Carbohydrate		300g	375g
Dietary Fiber		25g	30g
Protein		50g	65g

Calories per gram:
Fat 9 • Carbohydrate 4 • Protein 4

Reivewed/Printed: 28-Feb-14
Issued: 02/05/13
Supersedes: 10/04/12

Approved By: Tim Koester
Tim Koester

Title: Corporate QA and Technical Services
Contact: TimK@tridentseafoods.com

3.6 oz. Crunchy Breaded Fish Portions

418320

WEDGE PORTIONS

FPO

EST.NO. 391A

CN

084952

One precooked breaded fish portion (3.6 oz. each) provides 2.00 oz. equivalent meat and 1.00 oz. equivalent grain for Child Nutrition Meal Pattern Requirements. (Use of this logo and statement authorized by the Food and Nutrition Service, USDA, 08/12)

CN

COOKING INSTRUCTIONS - COOK FROM FROZEN.
CONVECTION OVEN : BAKE AT 425 DEGREES F. FOR 15 TO 18 MINUTES.
CONVENTIONAL OVEN : 425 DEGREES F. FOR 20 - 25 MINUTES.
DEEP FRY: 350 DEGREES F. FOR 4 1/2 - 5 MINUTES.
COOKING TIME AND TEMPERATURE MAY VARY WITH EQUIPMENT.
FOR ADDED CRISPNESS, COOK SLIGHTLY LONGER

NET WT. 10 LB. (4.54 kg)

TRIDENT SEAFOODS CORP. 1400-4TH STREET, ANACORTES, WA 98221 USA

LOT: A00000

INGREDIENTS: 71.3% ALASKA POLLOCK 28.7% BATTER & BREADING (WHOLE WHEAT FLOUR, WATER, ENRICHED FLOUR [FLOUR, NIACIN, FERROUS SULFATE, THIAMINE MONONITRATE, RIBOFLAVIN, FOLIC ACID], FOOD STARCH-MODIFIED, YELLOW CORN FLOUR, SUGAR, SALT, IODIZED SALT, WHOLE YELLOW CORN FLOUR, YEAST, DEXTROSE, SOY FLOUR, LEAVENING [BAKING SODA, SODIUM ALUMINUM PHOSPHATE], MONO AND DIGLYCERIDES, SPICE EXTRACT, SPICE, GUAR GUM, EXTRACTIVES OF PAPRIKA). PARFRIED IN SOYBEAN AND/OR CANOLA OIL.
CONTAINS FISH (ALASKA POLLOCK), WHEAT, SOY

QUICK FROZEN - OVEN READY
MADE FROM WILD ALASKA POLLOCK
PRODUCT OF U.S.A. CFN# 3025165 391A

0 00 28029 18320 7

COPY NOT FOR FEDERAL MEAL REQUIREMENTS

Nutrition Information
Tyson Foods

(Beef)
Fully Cooked Flamebroiled Beef Burger (9779-0328)

(Chicken)
Diced Chicken (22830-928)
Pulled Blend Dark/White Chicken Meat (25560-928)
Coated Whole Muscle Chunk (70387-928)

TYSON CHILD NUTRITION SUMMARY

Product Name: Fully Cooked Flamebroiled Beef Burgers-CN

Product Code: 9779-0328 **Label Weight:** 15.00 lb
UPC Information: 000-31400-00039 0

Serving size: 1 2-oz PATTIE(s) per serving

Pack Information:
Minimum of 120 2-OZ PATTIE(s) per Case.

Product is CN-labeled. CN numbers are: 089741
Analysis is by Piece.

Total Weight of Uncooked Product [1]	2.7300000 oz
Weight of Creditable Raw Meat, Variety: Beef	2.7108900 oz
Percent fat of raw meat:	20.0000000 %
*Weight of Creditable Dry APP, (Variety):	n/a
Rehydration Ratio:	
*(Weight of Rehydrated APP):	n/a
Weight of Meat Alternates (specify):	n/a
Weight of Breading:	n/a
Weight of Filling:	n/a
Weight of Other Non-Creditable Ingredients:	0.0191100 oz
Total Weight of Finished Product:	2.0000000 oz
Weight of Unrounded Cooked Meat/Meat Alternate *(with APP):	2.0060586 oz

---

Meat/Meat Alternate per serving: **2.0000 oz**

I certify that the above information is accurate as presented on this date.

*I further certify that the alternate protein product (APP) meets the requirements set forth in Appendix A of 7 CFR Parts 210, 220, 225, and 226.

(1)Slight variance in piece weights is possible, due to normal process variance; however, average weights per case will meet or exceed the stated weight.

Additional Information:
VER 22 UPD DROP WEIGHTS

Karen Shank, MS, RD

Karen Shank, MS, RD

TYSON FOODS, INC.

Nutritional Services Manager

Title

08/08/14

TI/HI Information

Pallet TI/HI

Cases Per Tier (TI):	7
Tiers Per Pallet (HI):	7
Cases Per Pallet:	49

NOTE: All boxes shall be column stacked (corner to corner) on the bottom 3 layers of the pallet and cross-stacked (interlocked) on the remaining layers. This does not apply to pallets being stacked with divider slats for blast freezing.

Nutritional Information

Record 1 of 1

CN FC PREMIUM FLAMEBROILED BEEF BURGER

Nutrition Facts

Serving Size :	1 PATTIE	56 g	
Servings Per Container :	120		
Amount Per Serving			
Calories 130	**Calories from Fat** 70		
		% Daily Values *	
Total Fat	8 g	12 %	
Saturated Fat	3 g	15 %	
Trans Fat	0 g		
Polyunsaturated Fat	0 g		
Monounsaturated Fat	4 g		
Cholesterol	45 mg	15 %	
Sodium	135 mg	6 %	
Total Carbohydrate	0 g	0 %	
Dietary Fiber	0 g	0 %	
Sugars	0 g		
Protein	15 g	30 %	
Vitamin A 0 %	•	**Vitamin C**	0 %
Calcium 0 %	•	**Iron**	8 %

Brand: COM REP **Last Issue Date:** 6/27/2014
Minor Line: 532 COMM REPRO BF PATTIES
Sell Group: FOOD SERVICE
Product Name: Fully Cooked Flamebroiled Beef Burgers-CN

General Information

Computer Name:CN FLMBR BF BURG 2.0
Description: Fully cooked, all meat, flamebroiled beef burger.

Child Nutrition Statement

One 2.00 oz. fully cooked flamebroiled beef burger provides 2.00 oz. equivalent meat for Child Nutrition Meal Pattern Requirements.

CN Numbers
089741

Piece / Portion Information

2-OZ PATTIE(s)

UPCs

000-31400-00039 0

Ingredient Statement

GROUND BEEF (NOT MORE THAN 20% FAT), Seasoning (Salt, Brown Sugar, Sugar, Natural Flavors, Spice), Natural Flavor.

Cooking Instructions

Appliances vary, adjust accordingly. Heating times are approximate.
Other Method
Ovenable Bag Preparation: Place entire bag on sheet pan and poke several small holes in top of bag.
Convection Oven
Preheat to 350° F. Heat for 30-35 minutes from frozen.
Conventional Oven
Preheat to 400° F. Heat for 35-40 minutes from frozen.
Steam
Place entire bag in perforated hotel pan. Heat for 50-55 minutes from frozen.
Other Method
Individual Preparation: Place product on sheet pan uncovered.
Convection Oven
Preheat to 350° F. Heat for 7-10 minutes from frozen.
Conventional Oven
Preheat to 350° F. Heat for 10-13 minutes from frozen.
For best results, heat covered. Note heating times will increase.

Storage & Handling

Shelf Life: 365 days **Storage Temperature:** 0 F **Storage Method:** Frozen

Warning: Data may be continued on next page

Product Information

Tyson Food Service

FC 100% All Natural*, Low Sodium Diced Natural Proportion 60/40 White/Dark Meat, 1/2"

Product Code: 22830-928 UPC Code: 00023700033451

- 100% All Natural*, low sodium product with no allergens
- Consistent product with great texture, moisture and holding — all at a better price
- Recipe- ready diced product is fully cooked with a ½" target dice size
- Versatile use across the menu in a variety of on- trend applications — pasta, soup, chicken salad, entrée salads, burritos, enchiladas

PREPARATION

Not currently available

PIECE COUNT

2/5.0000 LB (s) per Case

MASTER CASE

Gross Weight	10.5448 LB	Width:	7.75 IN
Net Weight	10 LB	Length:	13 IN
Cube:	0.496 FT	Height:	8.5 IN

PALLET CONFIGURATION

Ti:	18	Hi:	8

STORAGE

Shelf Life:	365 days
Storage Temp:	0 F
Storage Method:	Frozen

Nutrition Facts

Serving Size: 3 OZ (84g)
Servings Per Container: About 53

Amount Per Serving
Calories 130 — Calories from Fat 50

	% Daily Value*
Total Fat 5g	8%
Saturated Fat 1.5g	8%
Trans Fat 0g	
Polyunsaturated Fat 1g	
Monounsaturated Fat 2.5g	
Cholesterol 55mg	18%
Sodium 120mg	5%
Total Carbohydrate 1g	0%
Dietary Fiber 0g	0%
Sugars 0g	
Protein 18g	36%

Vitamin A 0% — Vitamin C 0%
Calcium 0% — Iron 4%

* Percent daily values are based on a 2,000 calorie diet. Your daily values may be higher or lower depending on your calorie needs.

CN Label: No

To obtain a signed copy of the CN statement for this item, please contact the Tyson Food Service Concierge via e-mail or call 1-800-248-9766.

INGREDIENTS

Chicken, water, rice starch, vinegar, seasoning (maltodextrin, yeast extract, chicken stock, salt and flavors).

CONTAINS NO ALLERGENS

©2014 Tyson Foods, Inc. Trademarks and registered trademarks are owned by Tyson Foods, Inc. or its subsidiaries. Product information valid as of 12/31/2014.

TYSON CHILD NUTRITION SUMMARY

Product Name: Fully Cooked, Low Sodium 1/2" Diced Chicken Natural Proportion

Product Code: 22830-0928 **Label Weight:** 10.00 lb
UPC Information: 000-23700-03345 1

Serving size: 1 2.3-oz PORTION(s) per serving

Pack Information:

Product is not CN-labeled.
Analysis is by Piece.

Total Weight of Uncooked Product [1]	3.4160000 oz
Weight of Creditable Raw Meat, Variety: Chicken	2.8949000 oz
Percent fat of raw meat:	30.0000000 %
*Weight of Creditable Dry APP, (Variety):	n/a
Rehydration Ratio:	
*(Weight of Rehydrated APP):	n/a
Weight of Meat Alternates (specify):	n/a
Weight of Breading:	n/a
Weight of Filling:	n/a
Weight of Other Non-Creditable Ingredients:	n/a
Total Weight of Finished Product:	2.3000000 oz
Weight of Unrounded Cooked Meat/Meat Alternate *(with APP):	2.0300000 oz

---

Meat/Meat Alternate per serving: **2.0000 oz**

I certify that the above information is accurate as presented on this date.

*I further certify that the alternate protein product (APP) meets the requirements set forth in Appendix A of 7 CFR Parts 210, 220, 225, and 226.

(1)Slight variance in piece weights is possible, due to normal process variance; however, average weights per case will meet or exceed the stated weight.

Additional Information:
VER 8
0.65 GRAMS of NON-CREDITABLE GRAINS PER SERVING

Karen Shank, MS, RD

Karen Shank, MS, RD

TYSON FOODS, INC.

Nutritional Services Manager

Title

06/09/14

Record 1 of 1

FC 1/2" DICED CHICKEN MEAT

Nutrition Facts

Serving Size :	3 OZ	84 g	
Servings Per Container :	About 53		
Amount Per Serving			
Calories	130	**Calories from Fat**	50
		% Daily Values *	
Total Fat	5 g	8 %	
Saturated Fat	1.5 g	8 %	
Trans Fat	0 g		
Polyunsaturated Fat	1 g		
Monounsaturated Fat	2.5 g		
Cholesterol	55 mg	18 %	
Sodium	120 mg	5 %	
Total Carbohydrate	1 g	0 %	
Dietary Fiber	0 g	0 %	
Sugars	0 g		
Protein	18 g	36 %	
Vitamin A	0 %	**Vitamin C**	0 %
Calcium	0 %	**Iron**	4 %

Product Information

Tyson Food Service
Working at the Heart of Your Menu

FC 100% All Natural*, Low Sodium Pulled Reverse Blend 65/35 Dark/White Meat

Product Code: 25560-928

UPC Code: 00023700040107

- 100% All Natural*, low sodium product with no allergens
- Consistent product with great texture, moisture and holding — all at a better price
- Recipe-ready pulled product is fully cooked and replicates an authentic, hand-pulled appearance
- Versatile use across the menu in a variety of on-trend applications — pasta, soup, chicken salad, entrée salads, burritos, enchiladas

Nutrition Facts

Serving Size: 3 oz. (84g)
Servings Per Container: About 53

Amount Per Serving	
Calories 130	Calories from Fat 50
	% Daily Value*
Total Fat 5g	8%
Saturated Fat 1.5g	8%
Trans Fat 0g	
Polyunsaturated Fat 1g	
Monounsaturated Fat 2g	
Cholesterol 60mg	20%
Sodium 115mg	5%
Total Carbohydrate 1g	0%
Dietary Fiber 0g	0%
Sugars 0g	
Protein 20g	40%
Vitamin A 0%	Vitamin C 0%
Calcium 0%	Iron 4%

* Percent daily values are based on a 2,000 calorie diet. Your daily values may be higher or lower depending on your calorie needs.

CN Label: No

To obtain a signed copy of the CN statement for this item, please contact the Tyson Food Service Concierge via e-mail or call 1-800-248-9766.

PREPARATION

Not Currently Available

PIECE COUNT

2/5.0000 LB (s) per Case

MASTER CASE

Gross Weight	10.6428 LB	Width:	9.1875 IN
Net Weight	10 LB	Length:	11.75 IN
Cube:	0.609 FT	Height:	9.75 IN

PALLET CONFIGURATION

TI:	17	HI:	7

INGREDIENTS

Boneless, skinless dark and white chicken, water, rice starch, vinegar, seasoning (maltodextrin, yeast extract, chicken stock, salt and flavors).

CONTAINS NO ALLERGENS

STORAGE

Shelf Life:	365 days
Storage Temp:	0 F
Storage Method:	Frozen

©2011 Tyson Foods, Inc. Trademarks and registered trademarks are owned by Tyson Foods, Inc. or its subsidiaries.

Product information valid as of 8/22/2014.

TYSON CHILD NUTRITION SUMMARY

Product Name: Fully Cooked B/S, Low Sodium Pulled Dark and White Chicken

Product Code: 25560-0928 **Label Weight:** 10.00 lb
UPC Information: 000-23700-04010 7

Serving size: 1 2.2-oz PORTION(s) per serving

Pack Information: 2 / 5.0000 LB (s) per Case.

Product is not CN-labeled.
Analysis is by Piece.

Total Weight of Uncooked Product [1]	3.3846153 oz
Weight of Creditable Raw Meat, Variety: Chicken	2.8683159 oz
Percent fat of raw meat:	30.0000000 %
*Weight of Creditable Dry APP, (Variety):	n/a
Rehydration Ratio:	
*(Weight of Rehydrated APP):	n/a
Weight of Meat Alternates (specify):	n/a
Weight of Breading:	n/a
Weight of Filling:	n/a
Weight of Other Non-Creditable Ingredients:	0.5162994 oz
Total Weight of Finished Product:	2.2000000 oz
Weight of Unrounded Cooked Meat/Meat Alternate *(with APP):	2.0078211 oz

---

Meat/Meat Alternate per serving: 2.0000 oz

I certify that the above information is accurate as presented on this date.

*I further certify that the alternate protein product (APP) meets the requirements set forth in Appendix A of 7 CFR Parts 210, 220, 225, and 226.

(1)Slight variance in piece weights is possible, due to normal process variance; however, average weights per case will meet or exceed the stated weight.

Additional Information:
VER 4

Karen Shank, MS, RD

Karen Shank, MS, RD

TYSON FOODS, INC.

Nutritional Services Manager

Title

04/04/14

Description: FC All Natural Blend Dark / White Chicken 2.2 OZ

Product: 25560 Brand: 0928 Formula ID: 25560928G000

Nutrition Facts

Serving Size: 2.2 OZ (62g)

Servings Per Container: About 73

Amount Per Serving		
Calories 100	**Calories from Fat** 35	
		% Daily Values *
Total Fat 4 g		6 %
Saturated Fat 1 g		5 %
Trans Fat 0 g		
Polyunsaturated Fat 1 g		
Monounsaturated Fat 1.5 g		
Cholesterol 45 mg		15 %
Sodium 85 mg		4 %
Total Carbohydrate 1 g		0 %
Dietary Fiber 0 g		0 %
Sugars 0 g		
Protein 14 g		28 %
Vitamin A 0 %	Vitamin C	0 %
Calcium 0 %	Iron	4 %

* Percent Daily Values are based on a 2,000 calorie diet. Your daily values may be higher or lower depending on your calorie needs.

	Calories	2,000	2,500
Total Fat	Less than	65g	80g
Sat Fat	Less than	20g	25g
Cholesterol	Less than	300mg	300mg
Sodium	Less than	2,400mg	2,400mg
Total Carbohydrate		300g	375g
Dietary Fiber		25g	30g
Protein		50g	63g

Calories per gram:

Fat 9 Carbohydrate 4 Protein 4

Status is: WORKING

As Of: 05/21/2014

Distortion: 96.88% horizontal
100 tooth - 2 across & 1 around
4 x 12.375 - Die Cut

Colors: Black, Power Red, 136 yellow

000 23700 04010 7

Tyson

000 23700 04010 7

25560 9 2 8

100% All Natural

FULLY COOKED, BONELESS, SKINLESS, LOW SODIUM

PULLED DARK AND WHITE CHICKEN

INGREDIENTS: Boneless, skinless dark and white chicken, water, rice starch, vinegar, seasoning (maltodextrin, yeast extract, chicken stock, salt and flavors).

INSPECTED BY THE U.S. DEPARTMENT OF AGRICULTURE

*Minimally Processed, No Artificial Ingredients, No Preservatives
**FEDERAL REGULATIONS PROHIBIT THE USE OF ADDED HORMONES OR STEROIDS IN CHICKEN

LL#11102328

DISTRIBUTED BY: TYSON FOODS, INC., P. O. BOX 2020, SPRINGDALE, AR 72765-2020 U.S.A.

KEEP FROZEN

NET WT. 10 LBS

Nutrition Facts
Serving Size 3 oz (84g)
Servings Per Container About 53

Amount Per Serving	
Calories 130	Calories from Fat 50
	% Daily Value*
Total Fat 5g	8 %
Saturated Fat 1.5g	8 %
Cholesterol 60mg	20 %
Sodium 115mg	5 %
Total Carbohydrate 1g	0 %
Dietary Fiber 0g	0 %
Sugars 0g	
Protein 20g	40 %
Vitamin A 0% • Vitamin C 0%	
Calcium 0% • Iron 4%	

*Percent Daily Values are based on a 2,000 calorie diet.

Tyson

25560 9 2 8

FULLY COOKED, BONELESS, SKINLESS, LOW SODIUM

PULLED DARK AND WHITE CHICKEN

000 23700 04010 7

Product Information

Tyson FoodService

Coated Made With Whole Muscle Chunk, 0.6 oz.

Product Code: 70387-928 UPC Code: 00023700037954

PREPARATION

Appliances vary, adjust accordingly. Convection Oven (FROM FROZEN) 1. Preheat oven to 350°F. 2. Arrange pieces in a single layer on baking sheet. 3. Heat in oven for 7-9 minutes.

PIECE COUNT

Minimum of 135 PIECE(s) per Bag

Minimum of 810 PIECE(s) per Case

MASTER CASE

Gross Weight	38.8059 LB	Width:	15.625 IN
Net Weight	30.375 LB	Length:	23.5 IN
Cube:	1.78 FT	Height:	8.375 IN

PALLET CONFIGURATION

TI:	5	HI:	8

STORAGE

Shelf Life:	365 days
Storage Temp:	0 F
Storage Method:	Frozen

Nutrition Facts

Serving Size: 5 PIECES (84g)
Servings Per Container: About 162

Amount Per Serving
Calories 150 Calories from Fat 60

	% Daily Value*
Total Fat 6g	9%
Saturated Fat 1.5g	8%
Trans Fat 0g	
Polyunsaturated Fat 2g	
Monounsaturated Fat 2.5g	
Cholesterol 50mg	17%
Sodium 280mg	12%
Total Carbohydrate 3g	1%
Dietary Fiber 0g	0%
Sugars 0g	
Protein 20g	40%

Vitamin A 0% Vitamin C 0%
Calcium 0% Iron 4%

* Percent daily values are based on a 2,000 calorie diet. Your daily values may be higher or lower depending on your calorie needs.

CN Label: Yes

CN Label Numbers: 088056

CN Statement: Five 0.60 oz. fully cooked, coated chicken chunks with rib meat provide 2.00 oz. equivalent meat/meat alternate for the Child Nutrition Meal Pattern Requirements.

To obtain a signed copy of the CN statement for this item, please contact the Tyson Food Service Concierge via e-mail or call 1-800-248-9766.

INGREDIENTS

Portioned boneless, skinless chicken breast with rib meat, water, contains 2% or less of corn starch, dextrose, isolated soy protein, modified corn starch, salt, sodium phosphates, tapioca dextrin.

CONTAINS soy

©2014 Tyson Foods, Inc. Trademarks and registered trademarks are owned by Tyson Foods, Inc. or its subsidiaries. Product information valid as of 5/20/2015.

TYSON CHILD NUTRITION SUMMARY

Product Name: Fully Cooked Coated Chicken Breast Chunks with Rib Meat-CN

Product Code: 70387-0928 **Label Weight:** 30.38 lb
UPC Information: 000-23700-03795 4

Serving size: 5 .6-oz CHUNK(s) per serving

Pack Information:

Minimum of 135 PIECE(s) per Bag.
Minimum of 810 PIECE(s) per Case.

Product is CN-labeled. CN numbers are: 088056
Analysis is by Piece.

Total Weight of Uncooked Product [1]	0.6171875 oz
Weight of Creditable Raw Meat, Variety: Chicken	0.5251327 oz
Percent fat of raw meat:	30.0000000 %
*Weight of Creditable Dry APP, (Variety): Isolate	0.0088922 oz
Rehydration Ratio: 1:3.77	
*(Weight of Rehydrated APP):	0.0424850 oz
Weight of Meat Alternates (specify):	n/a
Weight of Breading: Not enriched	0.0024000 oz
Weight of Filling:	n/a
Weight of Other Non-Creditable Ingredients:	0.0471699 oz
Total Weight of Finished Product:	0.6000000 oz
Weight of Unrounded Cooked Meat/Meat Alternate *(with APP):	0.4100777 oz

---

Meat/Meat Alternate per serving: **2.0000 oz**

I certify that the above information is accurate as presented on this date.

*I further certify that the alternate protein product (APP) meets the requirements set forth in Appendix A of 7 CFR Parts 210, 220, 225, and 226.

(1)Slight variance in piece weights is possible, due to normal process variance; however, average weights per case will meet or exceed the stated weight.

Additional Information:
VER 11
0.012 OZ. NON CREDITABLE GRAINS PER SERVING (5 PIECES)

Karen Shank, MS, RD

Karen Shank, MS, RD

TYSON FOODS, INC.

Nutritional Services Manager

Title

08/13/14

Allergen/Sensitivity Form

Product: 070387-0928
Description: Fully Cooked Coated Chicken Breast Chunks with Rib Meat-CN
Ingredients:

Portioned boneless, skinless chicken breast with rib meat, water, contains 2% or less of corn starch, dextrose, isolated soy protein, modified corn starch, salt, sodium phosphates, tapioca dextrin.

Component	Contains		Comments
Allergen/Sensitivity:	**Yes**	**No**	
Egg		X	
Fish		X	
Milk		X	
Peanut		X	
Shellfish		X	
Soybean	X		
Tree nuts		X	
Wheat		X	
Gluten Containing Ingredients		X	

Tyson cannot guarantee that products are produced in an allergen free environment. Specific sanitation and allergen precautions are in place and we employ Good Manufacturing Practices. As such, we schedule all production in accordance with a matrix where allergens are introduced from least to most.

This product has undergone gluten ingredient review. This product is not labeled as Gluten Free, and we cannot speak to any gluten claims at the ultimate consumer point of purchase.

Supplier's Statement: Tyson Foods, Inc. complies with all federal labeling and ingredient identification regulations and has prepared this statement to the best of its ability and knowledge in light of the regulations in effect as of the date this form was executed.

Products and ingredients do change. The user should always check the ingredients before serving to a sensitive individual.

Contact: Monica Stewart, RDN, LD
Date: May 27, 2015
Phone: 479-290-7429
Email: monica.stewart@tyson.com

Record 1 of 1

Nutritional Information

Nutrition Facts

Serving Size :	5 PIECES	84 g	
Servings Per Container :	About 162		
Amount Per Serving			
Calories 150	**Calories from Fat**	60	
		% Daily Values *	
Total Fat	6 g	9 %	
Saturated Fat	1.5 g	8 %	
Trans Fat	0 g		
Polyunsaturated Fat	2 g		
Monounsaturated Fat	2.5 g		
Cholesterol	50 mg	17 %	
Sodium	280 mg	12 %	
Total Carbohydrate	3 g	1 %	
Dietary Fiber	0 g	0 %	
Sugars	0 g		
Protein	20 g	40 %	
Vitamin A 0 %	• **Vitamin C**	0 %	
Calcium 0 %	• **Iron**	4 %	